

SURVEY for W. BENTON SMITH.
 IN BLOCK 3 CAPITAL HILL ADD TO MEDFORD.
 JACKSON COUNTY, OREGON.

MAY 1960 Scale 1"=100'

° = 5/8" bars set
 © monuments found & used for controls

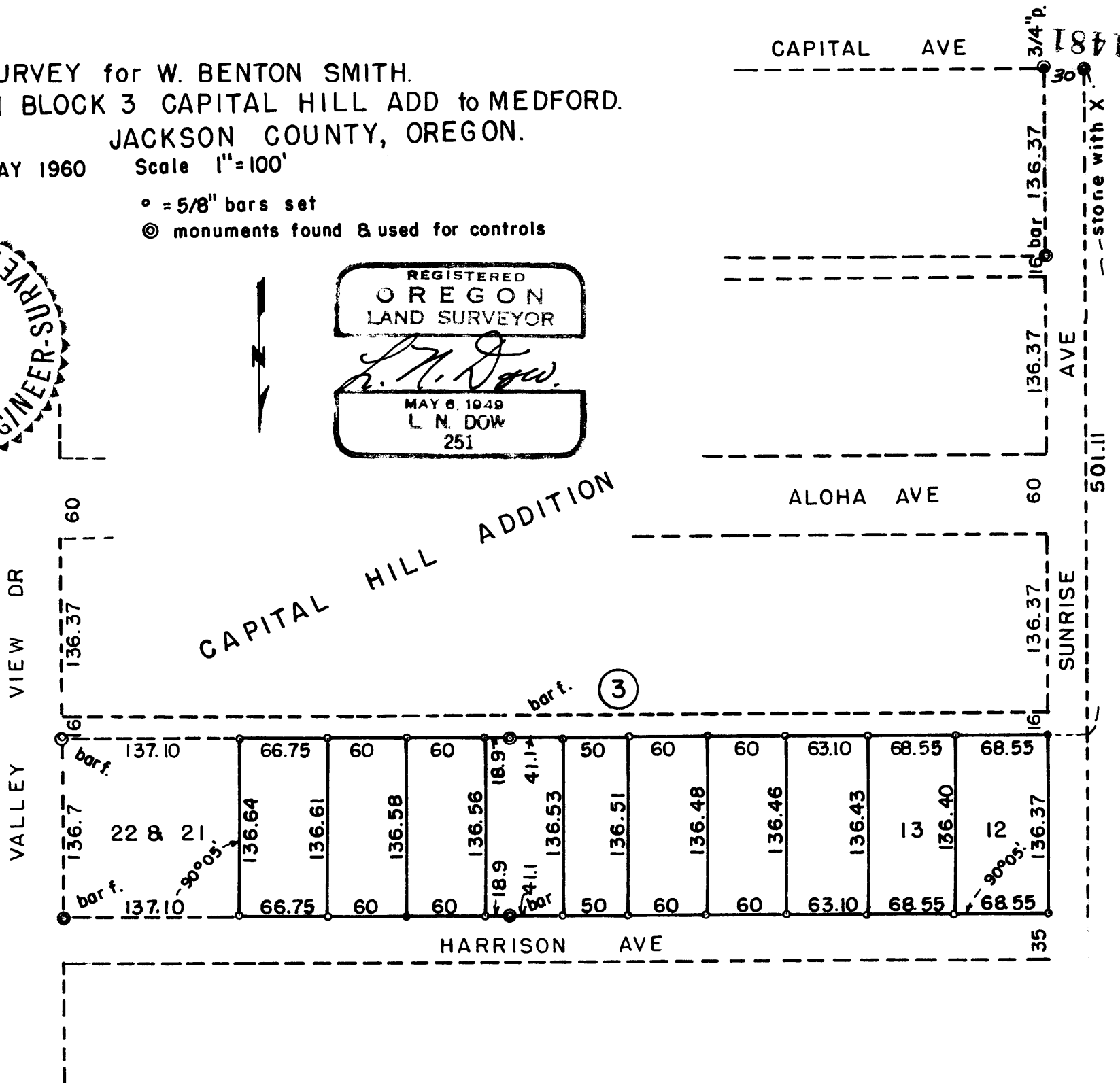
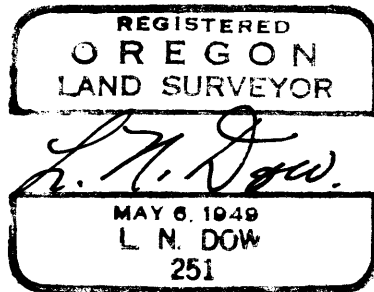
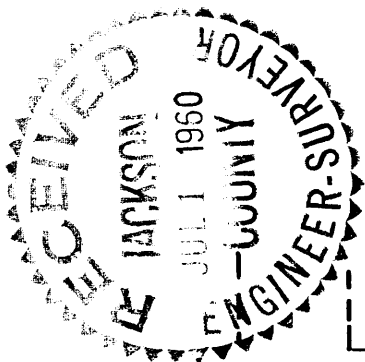

1481

Written narrative to accompany plat for Survey No.

Survey for Mr. W. Bwnton Smith, Medford, Oregon.

Survey May 1960.

Stake out available property in Block 3 Capital Hill Addition
in the City of Medford, Jackson County, Oregon.

Having found the initial point, a stone with cross at the
Southwest corner of Capital Hill Addition, and having located
the 3/4" Bar at the northeast corner of Lot 22 Block 3, a bar found
at the southeast corner of Lot 22 Block 3, and bars found on
both the southwest and northwest corner of Lot 18 Block 3
we used these control points to establish the southerly line of
Harrison Street, and checked this line with a chained distance from
the initial point.

We then set 5/8" bars at the points shown on the plat.



L. N. Dow

