

MAP OF SURVEY

OF
GOVERNMENT LOT 4
LOCATED IN
THE SE 1/4 OF THE NW 1/4 OF
SECTION 35, TOWNSHIP 36 SOUTH, RANGE 4 WEST,
OF THE WILLAMETTE MERIDIAN,
JACKSON COUNTY, OREGON

NOVEMBER, 1995

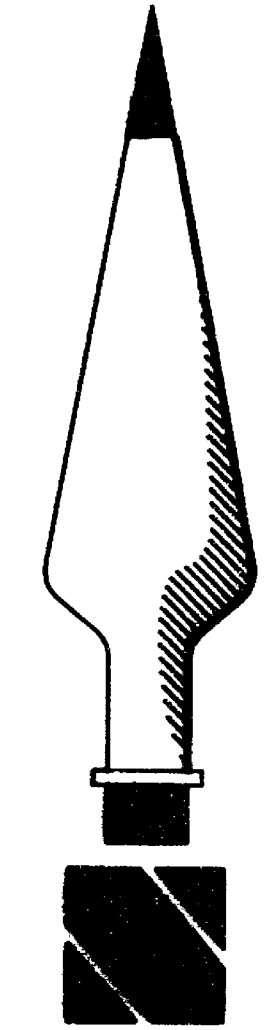

SCALE: 1" = 200'

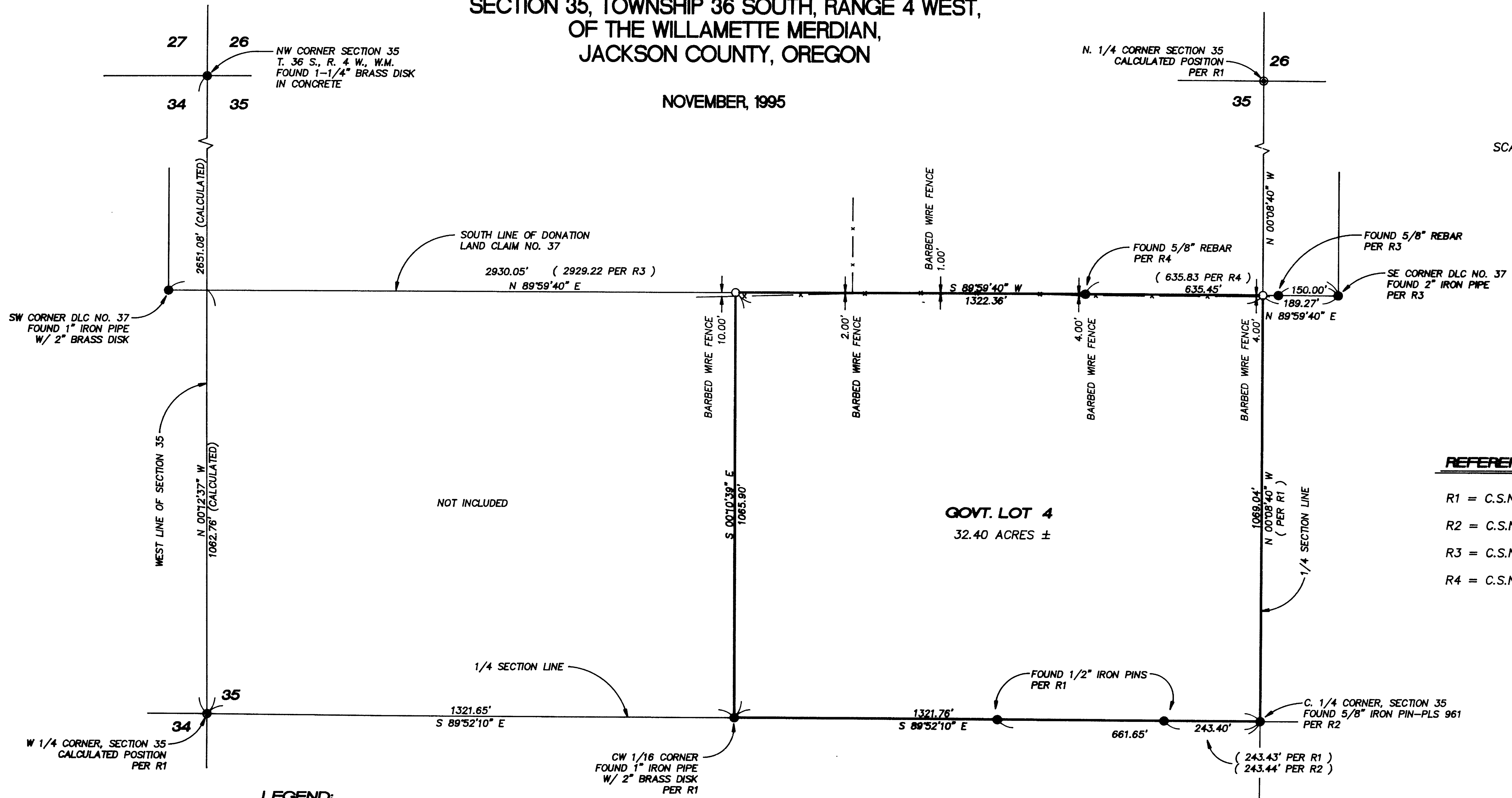

REFERENCES:

- R1 = C.S.N. 4690
- R2 = C.S.N. 7489
- R3 = C.S.N. 2159
- R4 = C.S.N. 2634

LEGEND:

- MONUMENTS FOUND AS SHOWN
 - ⊙ CALCULATED POSITION AS SHOWN
 - SET 3/4" IRON PIPE MARKED "PLS 2659"
- C.S.N. = COUNTY SURVEY NUMBER
R1 = SURVEY REFERENCE NUMBER
SEE REFERENCE TABLE

SCALE: 1" = 200'

BASIS OF BEARINGS: THE SOUTH LINE OF GOVERNMENT LOT 4 AS SHOWN ON C.S.N. 4690

SURVEYED FOR:

JIM AND MARY WOODS
448 FOOTS CREEK ROAD
GOLD HILL, OR 97525

SURVEYED BY:

WILLIAM COLISCH, P.L.S.
P.O. BOX 118
GOLD HILL, OR 97525
(541) 582-2922

REGISTERED
PROFESSIONAL
LAND SURVEYOR

OREGON
WILLIAM COLISCH
2659

William Colisch
Professional Land Surveyor

GPS Consulting
Control Surveys
Least Squares Adjustments

SURVEY NARRATIVE

14804

Survey location : Government lot 4, Section 35,
Township 36 South, Range 4 West, Willamette Meridian

Purpose of survey : To monument property boundaries

Date of survey : November, 1995

Procedure : Established the position of the south line of DLC 37 and the north line of government lot 4 between the found monuments at the southwest and southeast corners of DLC 37. Established the position of the east-west centerline of section 35 and the south line of government lot 4 between the found monuments at the center-west 1/16 corner and the center 1/4 corner. Established the position of the north-south centerline of section 35 and the east line of government lot 4 between the found center 1/4 corner and the record location of the north 1/4 corner as shown on survey #4690. Established the position of the west line of the northwest 1/4 of section 35 between the found northwest corner and the record location of the west 1/4 corner as shown on survey #4690. Established the position of the west line of government lot 4 by mean bearing between the west line of the northwest 1/4 and the north-south centerline of section 35 thru the found center-west 1/16 corner.

