

ROADS & PARKS SERVICES JACKSON COUNTY, OREGON		
RIGHT-OF-WAY SURVEY AGATE ROAD LINN ROAD - AGATE LOOP ROAD		
DECEMBER 1996		
JOSEPH L. STRAHL DIRECTOR	SHEET 2 of 3	AGATE-SW

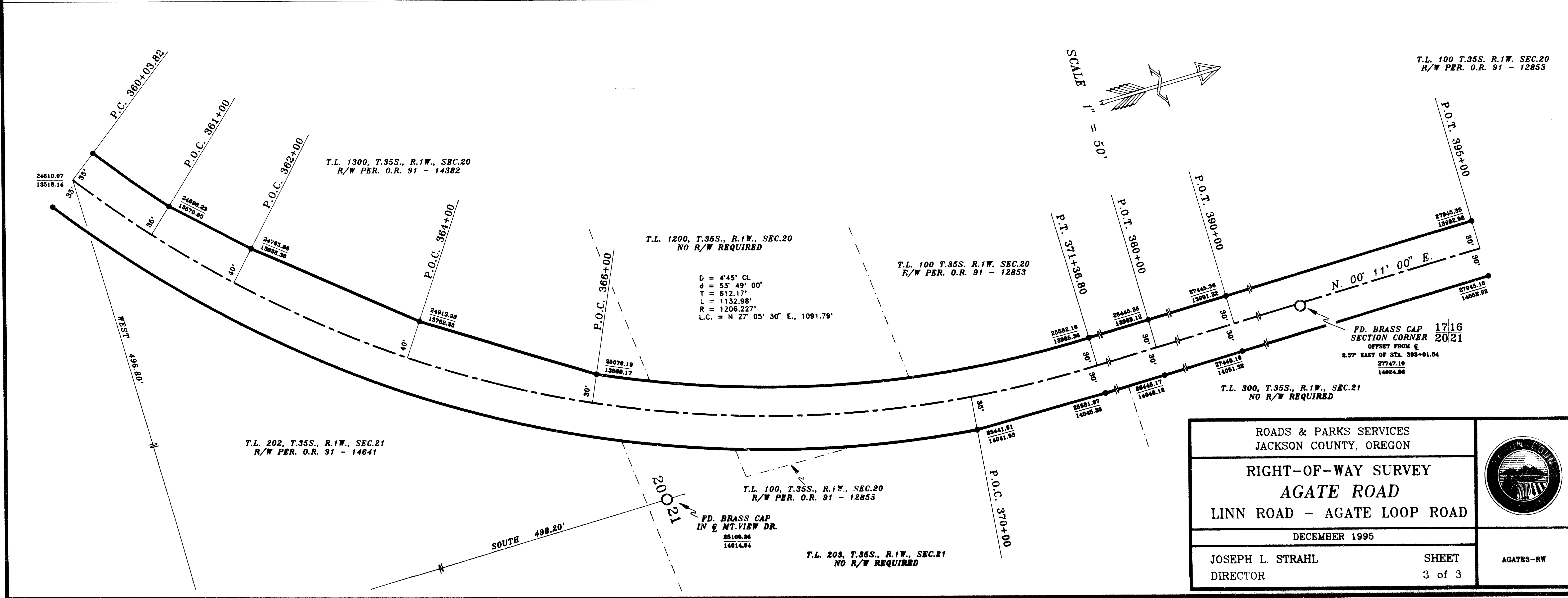

ROADS & PARKS SERVICES JACKSON COUNTY, OREGON		
RIGHT-OF-WAY SURVEY AGATE ROAD LINN ROAD - AGATE LOOP ROAD		
DECEMBER 1995		
JOSEPH L. STRAHL DIRECTOR	SHEET 3 of 3	AGATES-RW

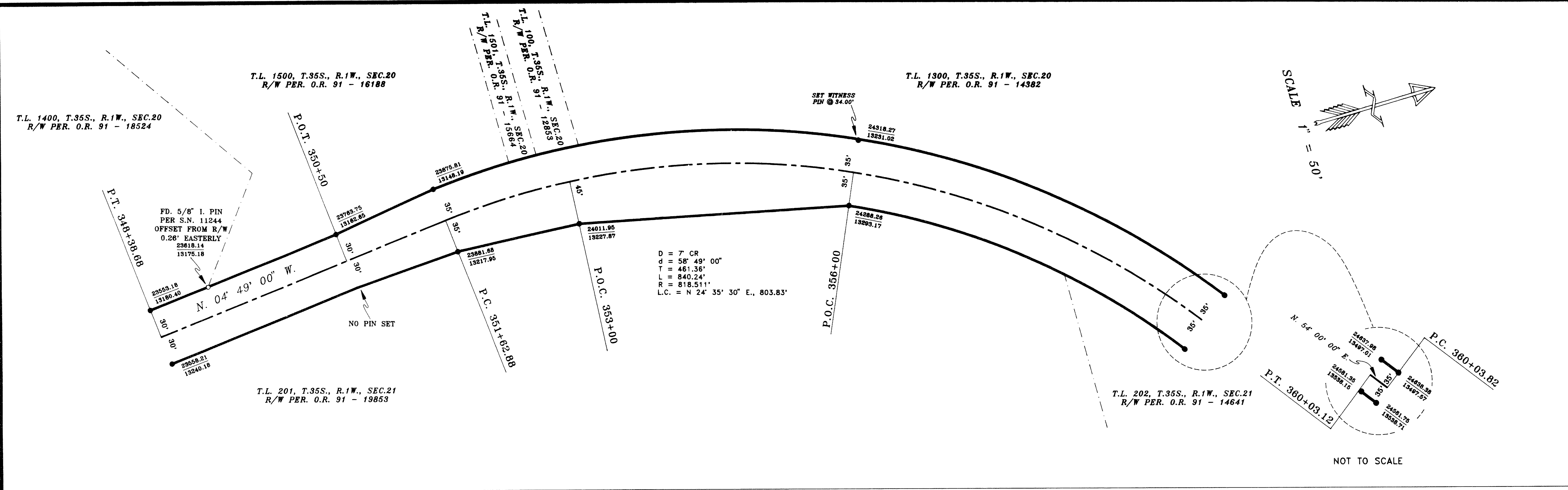
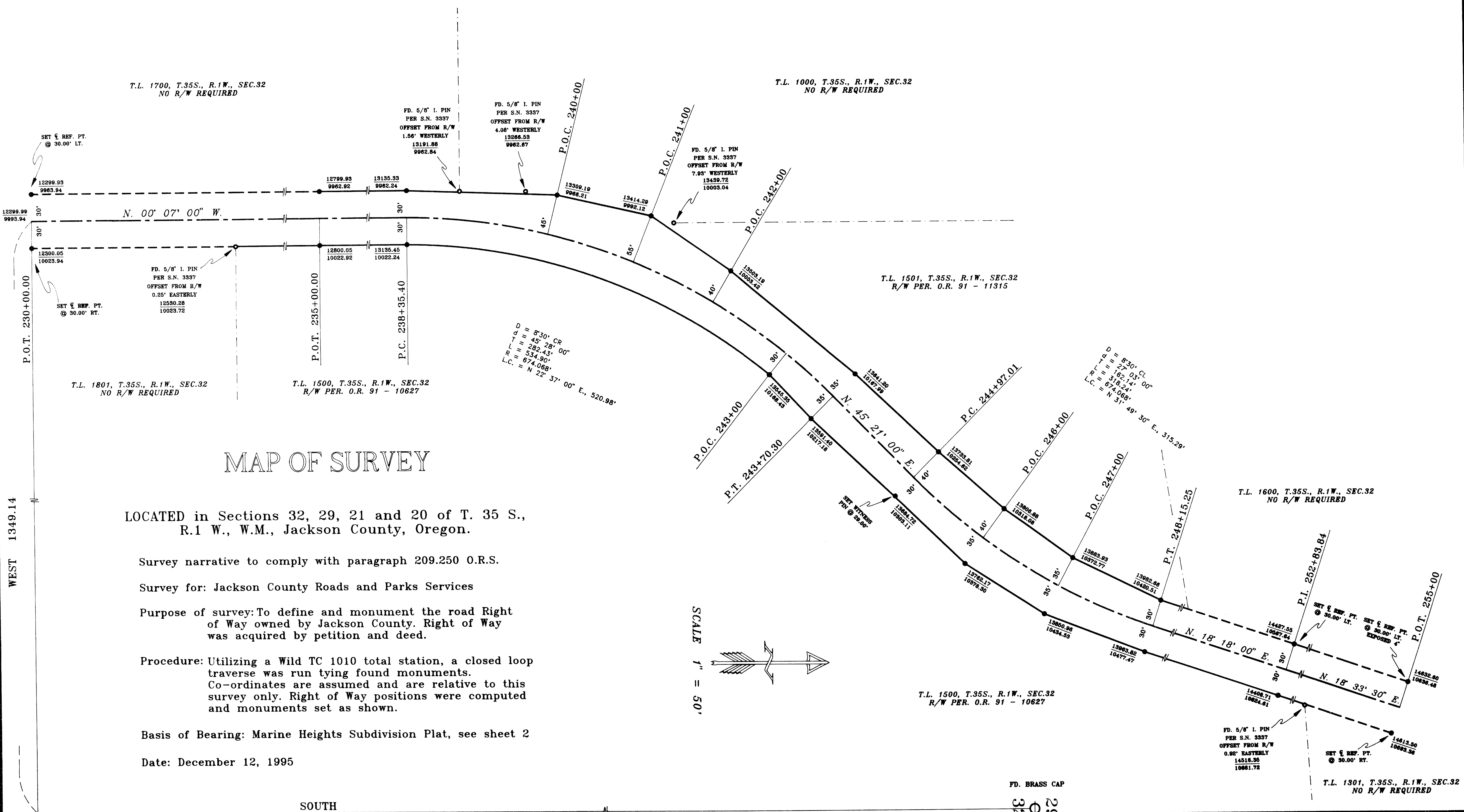

MAP OF SURVEY

LOCATED in Sections 32, 29, 21 and 20 of T. 35 S., R.1 W., W.M., Jackson County, Oregon.

Survey narrative to comply with paragraph 209.250 O.R.S.

Survey for: Jackson County Roads and Parks Services

Purpose of survey: To define and monument the road Right of Way owned by Jackson County. Right of Way was acquired by petition and deed.

Procedure: Utilizing a Wild TC 1010 total station, a closed loop traverse was run tying found monuments. Co-ordinates are assumed and are relative to this survey only. Right of Way positions were computed and monuments set as shown.

Basis of Bearing: Marine Heights Subdivision Plat, see sheet 2

Date: December 12, 1995

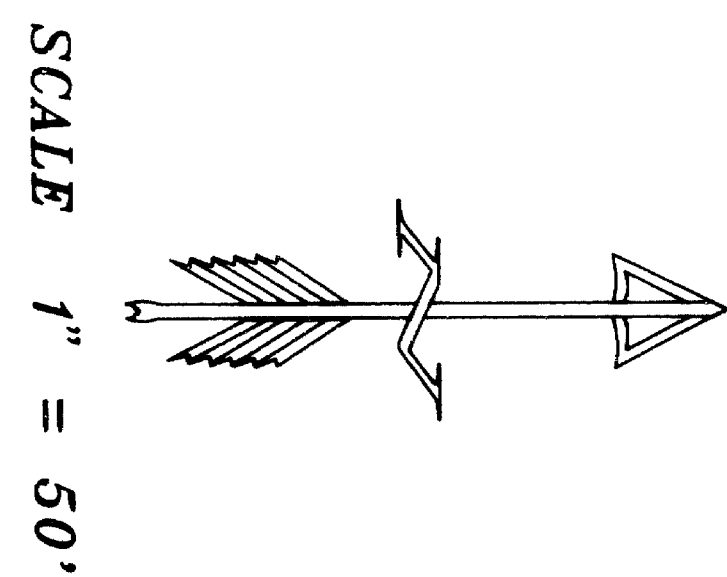

WEST 1349.14

SOUTH 4883.34

LEGEND

- = INDICATES SET 5/8" X 30" IRON PIN WITH YELLOW CAP MARKED "JACKSON COUNTY PUBLIC WORKS" ALL PINS ARE AT RIGHT ANGLES TO CENTERLINE AND SET FLUSH, UNLESS OTHERWISE NOTED.
- = INDICATES PIN FOUND AS NOTED.
- = INDICATES MONUMENT FOUND AS NOTED.

Jackson County Roads and Parks Services
200 Antelope Rd.
White City, Oregon 97503

REGISTERED PROFESSIONAL LAND SURVEYOR
James P. Dickerson
 OREGON
 JANUARY 17, 1988
 JAMES P. DICKERSON
 3091
 EXPIRES 12 - 31 - 98

FD. BRASS CAP
 29
 32
 17183.33
 11843.08

10-21-95
 3
 0

ROADS & PARKS SERVICES JACKSON COUNTY, OREGON		
RIGHT-OF-WAY SURVEY AGATE ROAD LINN ROAD - AGATE LOOP ROAD		
DECEMBER 1995		
JOSEPH L. STRAHL DIRECTOR	SHEET 1 of 3	AGATE1-RW