

SURVEY FOR:  
Hydro-Flow  
P.O. Box 3937  
Central Point, OR 97502

SURVEY BY:  
L.J. Friar & Associates, P.C.  
Consulting Land Surveyors  
304 South Holly Street  
Medford, Oregon 97501  
Phone: (503) 772-2782

# MAP OF SURVEY

Being a part of the N.E. 1/4 of  
Sec. 13, T.37 S., R.2 W., W.M.  
Jackson County, Oregon

- LEGEND:
- ⊙ - Found County Surveyor's brass capped monument & accessories.
  - - Found 5/8" iron pin per RS3127.
  - - Set 5/8" x 24" iron pin with plastic cap mkd. L.J. FRIAR & ASSOC.
  - ( ) - Record data as shown. DR - Deed Record. RS - Recorded Survey #.
- ORJCO - Official Records of Jackson County, Oregon.  
JCDR - Jackson County Deed Records.

BASIS OF BEARINGS: RS3127 as shown.  
DATE: October 10, 1995 UNIT OF MEASUREMENT: Feet SCALE: 1" = 40'

REGISTERED  
PROFESSIONAL  
LAND SURVEYOR

*James E. Hibbs*

OREGON  
JULY 17, 1986  
JAMES E. HIBBS  
2234  
Renewal Date 6-30-97

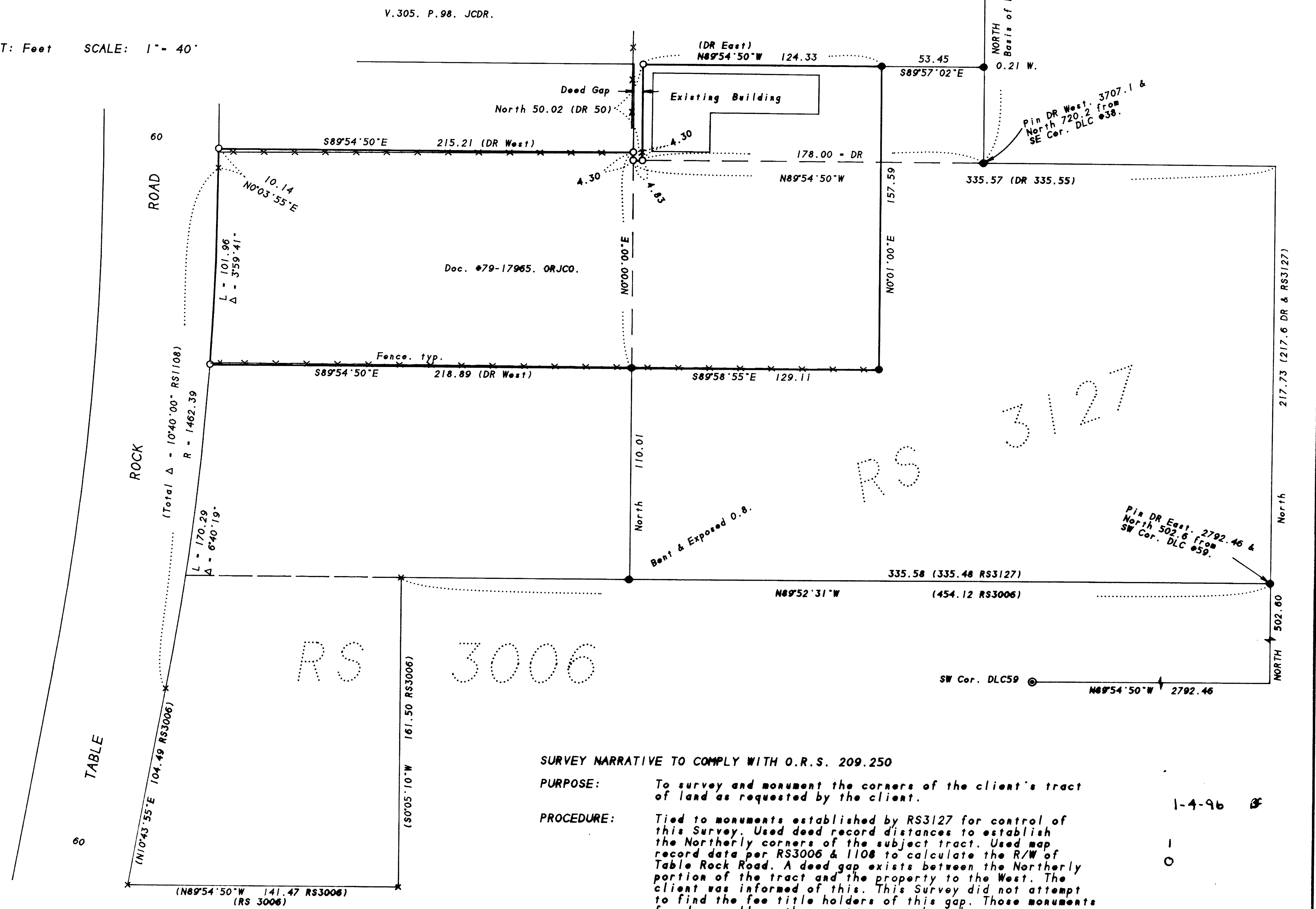
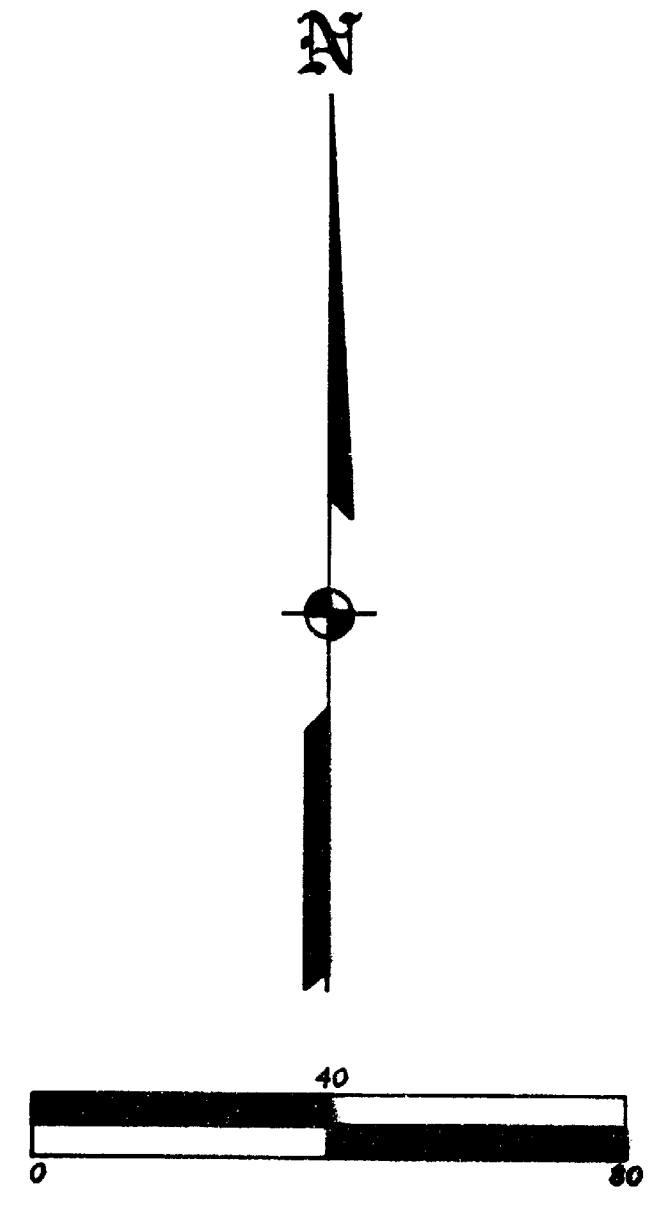

SURVEY NARRATIVE TO COMPLY WITH O.R.S. 209.250

PURPOSE: To survey and monument the corners of the client's tract of land as requested by the client.

PROCEDURE: Tied to monuments established by RS3127 for control of this Survey. Used deed record distances to establish the Northerly corners of the subject tract. Used map record data per RS3006 & 1108 to calculate the R/W of Table Rock Road. A deed gap exists between the Northerly portion of the tract and the property to the West. The client was informed of this. This Survey did not attempt to find the fee title holders of this gap. Those monuments found as well as those set are as shown hereon.

1-4-96  
1  
0