

MAP OF SURVEY

A portion of Lots 2-7, WATER LOTS TO THE TOWN OF PHOENIX, in the S.E. 1/4 of Sec. 9, T.38 S., R.1 W., W.M. Jackson County, OR

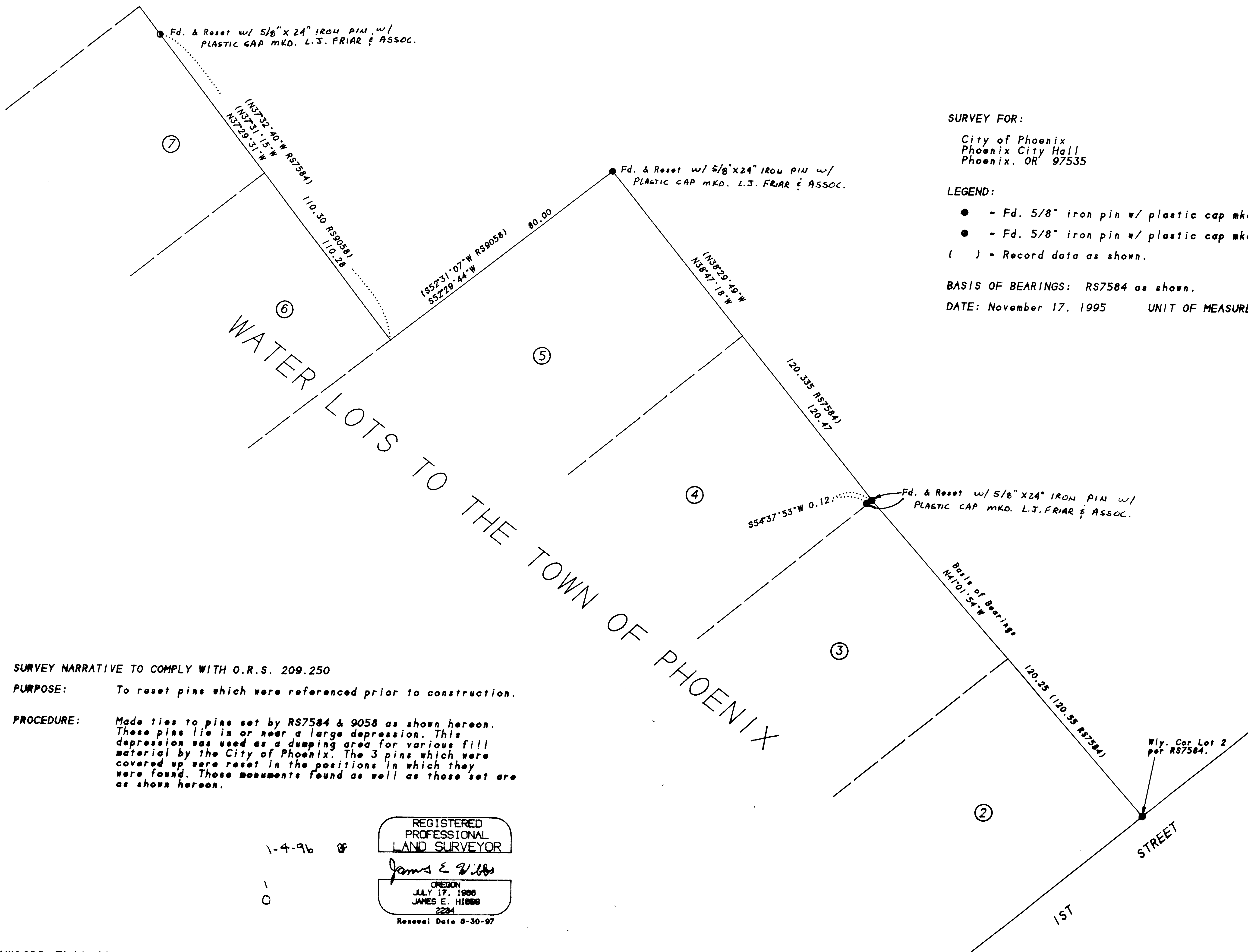

SURVEY FOR:

City of Phoenix
Phoenix City Hall
Phoenix, OR 97535

SURVEY BY:

L.J. Friar & Associates, P.C.
Consulting Land Surveyors
304 South Holly Street
Medford, Oregon 97501
Phone: (503) 772-2782

LEGEND:

- - Fd. 5/8" iron pin w/ plastic cap mkd. THOMAS PLS505 per RS7584.
- - Fd. 5/8" iron pin w/ plastic cap mkd. E.L.SWAIN RLS759 per RS9058.
- () - Record data as shown. RS - Recorded Survey #.

BASIS OF BEARINGS: RS7584 as shown.

DATE: November 17, 1995 UNIT OF MEASUREMENT: Feet SCALE: 1" = 20'

SURVEY NARRATIVE TO COMPLY WITH O.R.S. 209.250

PURPOSE: To reset pins which were referenced prior to construction.

PROCEDURE: Made ties to pins set by RS7584 & 9058 as shown hereon. These pins lie in or near a large depression. This depression was used as a dumping area for various fill material by the City of Phoenix. The 3 pins which were covered up were reset in the positions in which they were found. Those monuments found as well as those set are as shown hereon.

1-4-96

REGISTERED PROFESSIONAL LAND SURVEYOR

James E. Hibbs

OREGON
JULY 17, 1986
JAMES E. HIBBS
2234

Renewal Date 6-30-97

