

MAP OF SURVEY
PROPERTY LINE ADJUSTMENT
 In Lot 5, Block 3, ROGUE VALLEY HEIGHTS EXTENSION
 in the S.W. 1/4 of Sec. 17, T.37 S., R.1 W., W.M.
 City of Medford Jackson County, Oregon

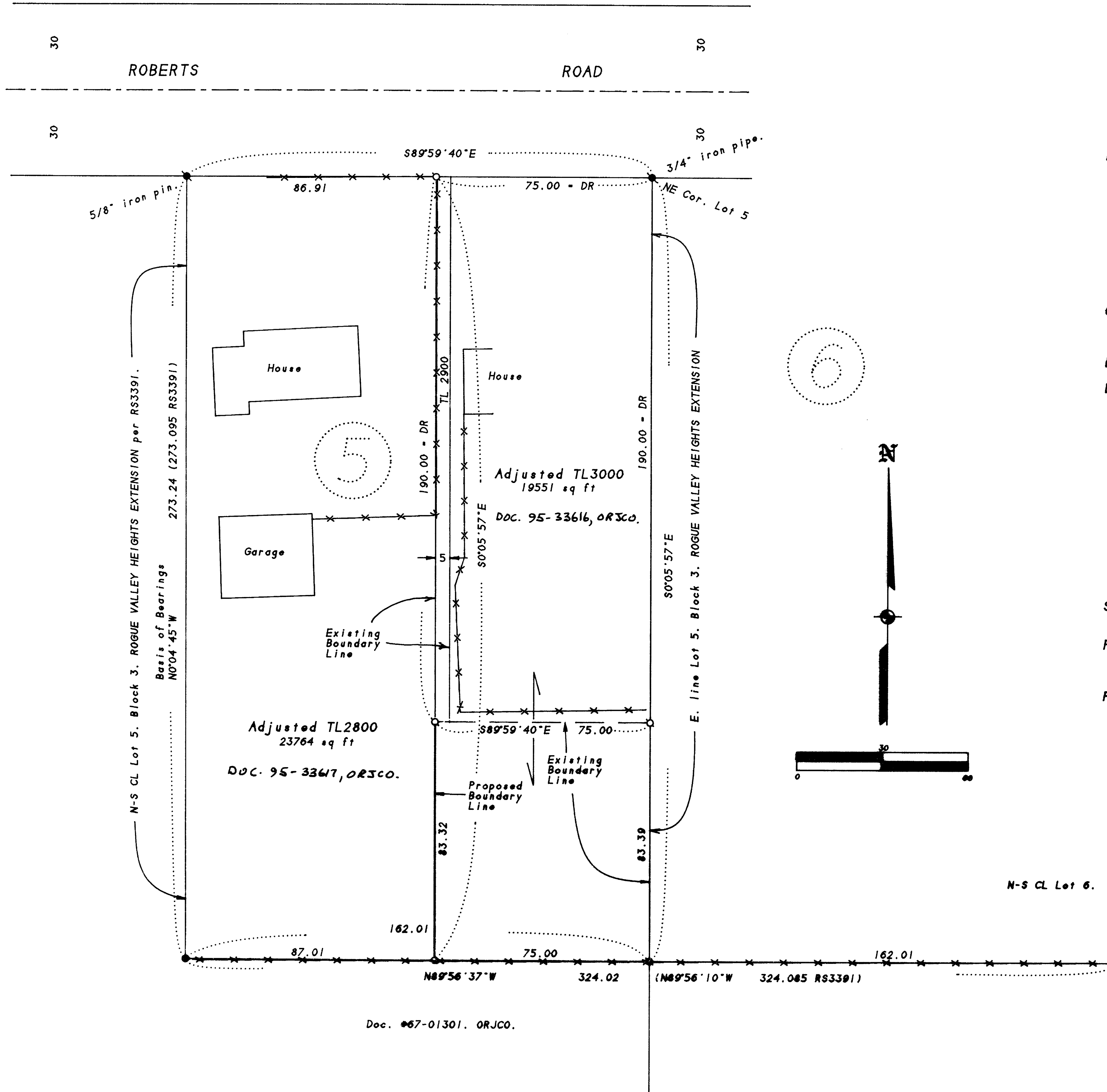

SURVEY FOR:

Allen Steadman
 2312 Roberts Road
 Medford, OR 97504

SURVEY BY:

L.J. Friar & Associates, P.C.
 Consulting Land Surveyors
 304 South Holly Street
 Medford, Oregon 97501
 Phone: (503) 772-2782

LEGEND:

- - Found monument per RS603 as shown.
- - Found 5/8" iron pin per RS3391.
- - Set 5/8" x 24" iron pin with plastic cap mkd. L.J. FRIAR & ASSOC.
- - Set 5/8" x 30" iron pin with plastic cap mkd. L.J. FRIAR & ASSOC.
- () - Record data as shown. DR - Deed Record. RS - Recorded Survey #.
- ORJCO - Official Records of Jackson County, Oregon. CL - Centerline.

BASIS OF BEARINGS: RS3391 as shown hereon.

DATE: October 10, 1995 UNIT OF MEASUREMENT: Feet SCALE: 1" = 30'

SURVEY NARRATIVE TO COMPLY WITH O.R.S. 209.250

PURPOSE: To survey and monument adjusted property lines per the client's request.

PROCEDURE: Tied to monuments per RS603 & 3391 for control of the boundaries of the subject tracts. The pins along the South line of this Survey were held as being on the N-S centerlines of Lots 5 & 6, Block 3 of ROGUE VALLEY HEIGHTS EXTENSION per RS3391. The Southeast corner of TL2800, being on the East line of Lot 5, was calculated one-half way between the above found pins. Calculated the position of the adjusted boundary line and monumented same. Those monuments found as well as those set are as shown hereon.

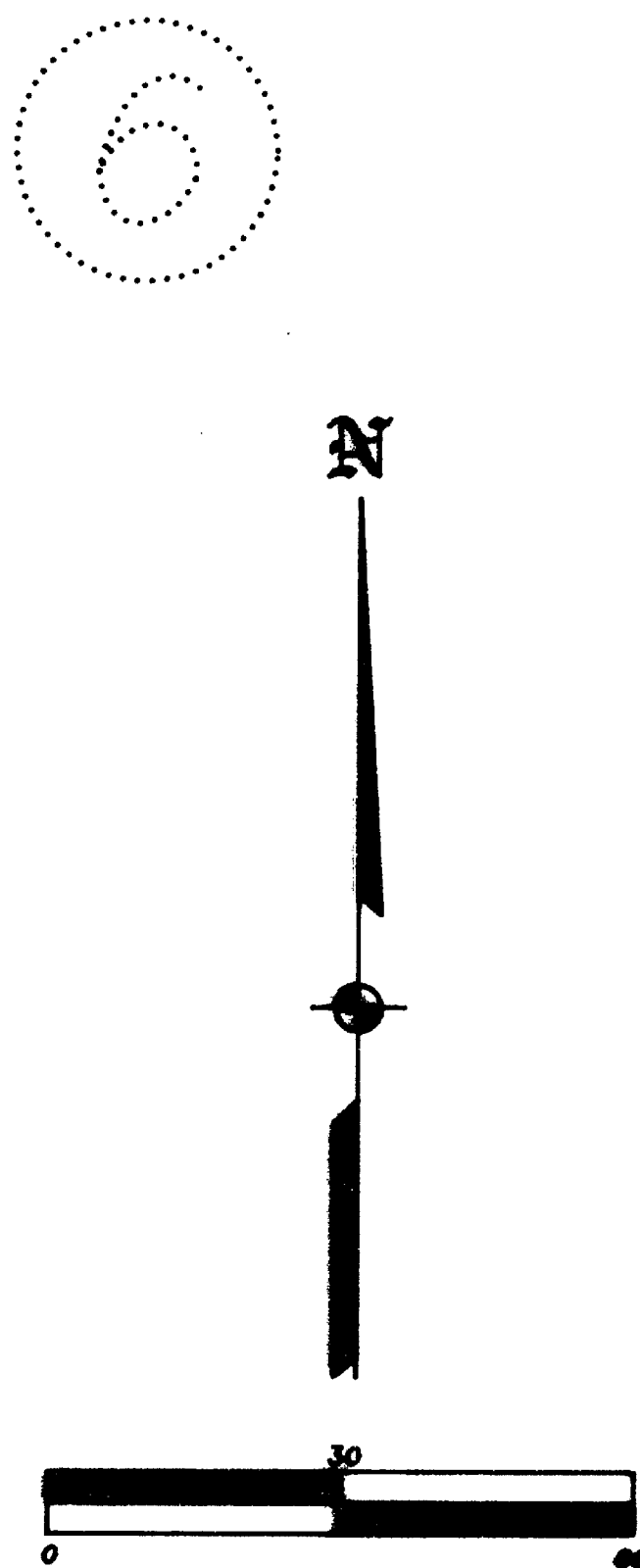

1-4-96 BY BF
 10

REGISTERED
 PROFESSIONAL
 LAND SURVEYOR

James E. Hibbs
 OREGON
 JULY 17, 1986
 JAMES E. HIBBS
 2234
 Renewal Date 6-30-95
 6-30-97