

14786

Survey for  
**Virginia McKinney**  
c/o STEPHEN JAMISAL, Atty.  
2592 EAST BARNETT RD.  
MEDFORD, OR 97504

Location  
**SE 1/4 of Section 3,**  
**T.36S., R.1W., W.M.,**  
**City of Eagle Point,**  
**Jackson County, Oregon**

Survey by:  
**Kaiser Surveying**  
19440 Highway 62  
Eagle Point, Oregon  
97524

**\*\* RECEIVED \*\***  
Date 12-22-95 By GF  
This survey Consists of:  
1 sheet(s) Map  
1 page(s) Narrative  
**JACKSON COUNTY**  
**SURVEYOR**

October 18, 1995

Scale: 1" = 100'

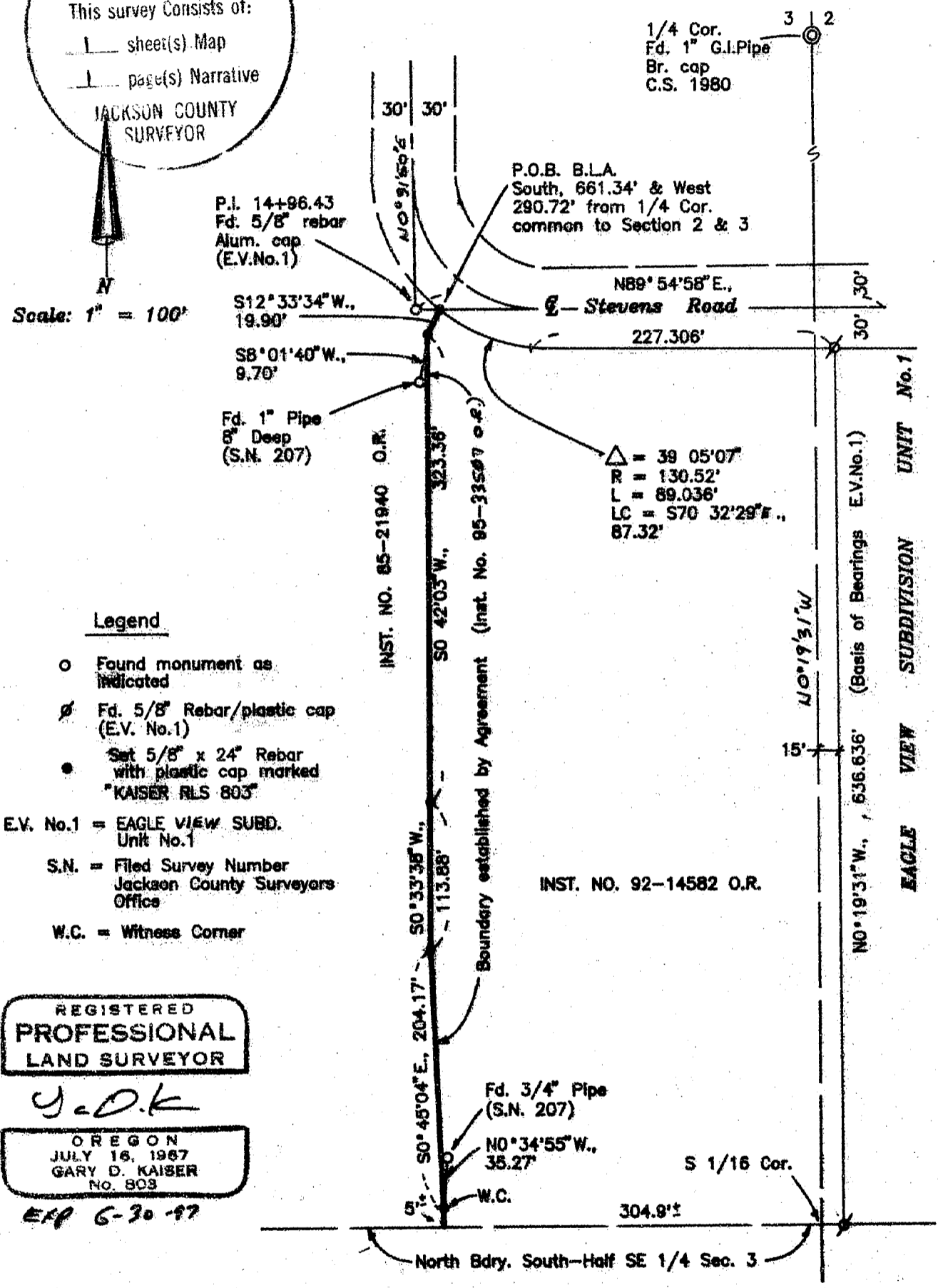

**Legend**

- Found monument as indicated
- ⊕ Fd. 5/8" Rebar/plastic cap (E.V. No.1)
- Set 5/8" x 24" Rebar with plastic cap marked "KAISER RLS 803"
- E.V. No.1 = EAGLE VIEW SUBD. Unit No.1
- S.N. = Filed Survey Number Jackson County Surveyors Office
- W.C. = Witness Corner

REGISTERED  
**PROFESSIONAL**  
LAND SURVEYOR

*G.D.K.*  
OREGON  
JULY 16, 1987  
GARY D. KAISER  
NO. 803

*EXP 6-30-97*

14786

GARY D. KAISER  
R.P.L.S. ORE. 803  
C.W.R.E. ORE. 73

**KAISER SURVEYING**  
19440 HIGHWAY 62  
EAGLE POINT, OREGON 97524

PHONE  
SHADY COVE (503) 878-3995  
Fax (503) 878-3995

**14786**

SURVEY NO. \_\_\_\_\_

**SURVEY NARRATIVE TO COMPLY WITH O.R.S. 209.250**

**SURVEY FOR:** VIRGINIA MCKINNEY  
C/O STEPHEN JAMIESON, ATTY.  
2592 EAST BARNETT ROAD  
MEDFORD, OR 97504

**SURVEY BY:** KAISER SURVEYING  
19440 HWY. 62  
EAGLE POINT, OR 97524

**LOCATION:** SE ¼ of Section 3, T. 36 S.,  
R. 1 W., W.M., City of Eagle Point,  
Jackson County, Oregon

**BASIS OF BEARINGS:** EAGLE VIEW SUBD. - UNIT NO. 1  
(West Bdry.)

**DATE:** October 18, 1995

**PURPOSE:** To monument a boundary established  
by agreement (See Inst. No. 95-33507  
O.R.)

**PROCEDURE:** The centerline of Stevens Road was  
located from controls shown on EAGLE VIEW SUBD. -UNIT 1 and  
Filed Survey No. 4266.

The boundary established by agreement was located along  
the existing fence as directed by the adjacent property  
owners or their agents.

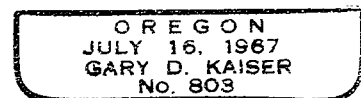
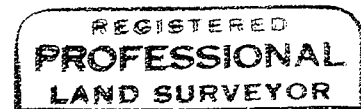
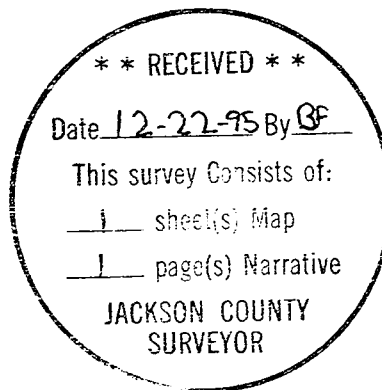

*EXP 6-30-97*