

NARRATIVE

PURPOSE: To survey and mark the Deed corners of my clients property.

BASIS OF Bearings based upon Solar Observation.

PROCEDURE: Tied the NW corner of Donation Land Claim number 45, the NW corner of Donation Land Claim number 52 and the SW corner of Section 4.

The SW corner of Donation Land Claim number 45 has been destroyed by construction. To establish the West line of said DLC number 45, I used Filed Survey number 9086 distance of 512.52 feet from the Sw corner of Section 4 to said West line and the tie to the NW corner of DLC 45.

To establish the centerline of Taylor Road, I used the NW corner of DLC 52 and the constructed centerline of said Taylor Road. The constructed centerline coincided very close with as-built fences along the right of way lines of Taylor Road.

Computed and set monuments as shown.

LEGEND

- SET 5/8"X30" REBAR WITH YELLOW PLASTIC CAP MARKED "TEMPLIN LS 2359 "
- FOUND JACKSON COUNTY BRASS CAP PER JACKSON COUNTY REESTABLISHMENT BOOK, SEE MAP FOR PAGE NUMBER
- FOUND JACKSON COUNTY BRASS CAP PER JACKSON COUNTY REESTABLISHMENT BOOK, PAGE 81
- () RECORD BEARING/DISTANCE PER FILED SURVEY NUMBER 9086
- (()) RECORD BEARING/DISTANCE PER FILED SURVEY NUMBER 1747
- D.R. INDICATES DEED RECORD

BEARINGS BASED UPON SOLAR OBSERVATION

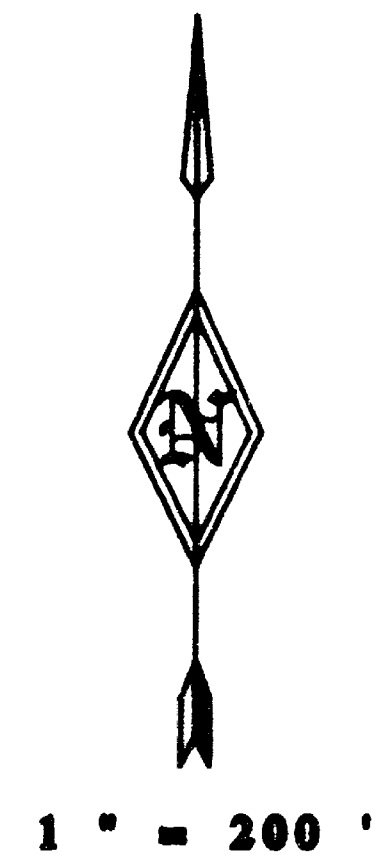

NW COR. D.L.C. 45
PAGE 22



D.R. SOUTH, 1780.0
(S 00°13'00" E)
((S 00°01'30" E))
S 00°00'41" E 1795.37

WEST LINE OF D.L.C. 45

PAGE 138

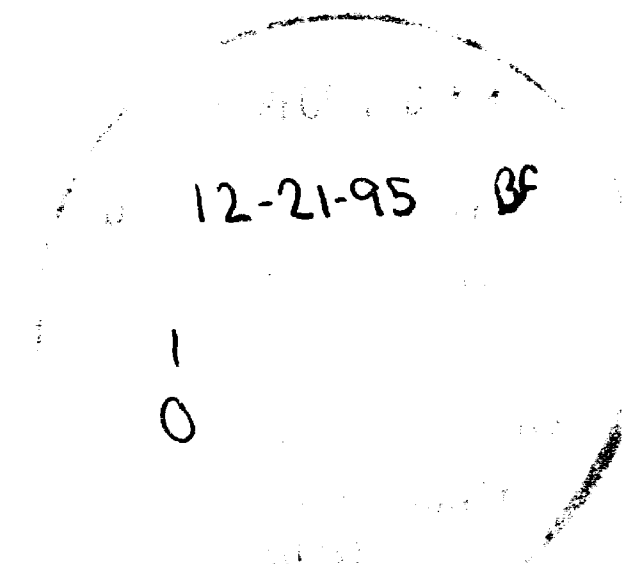
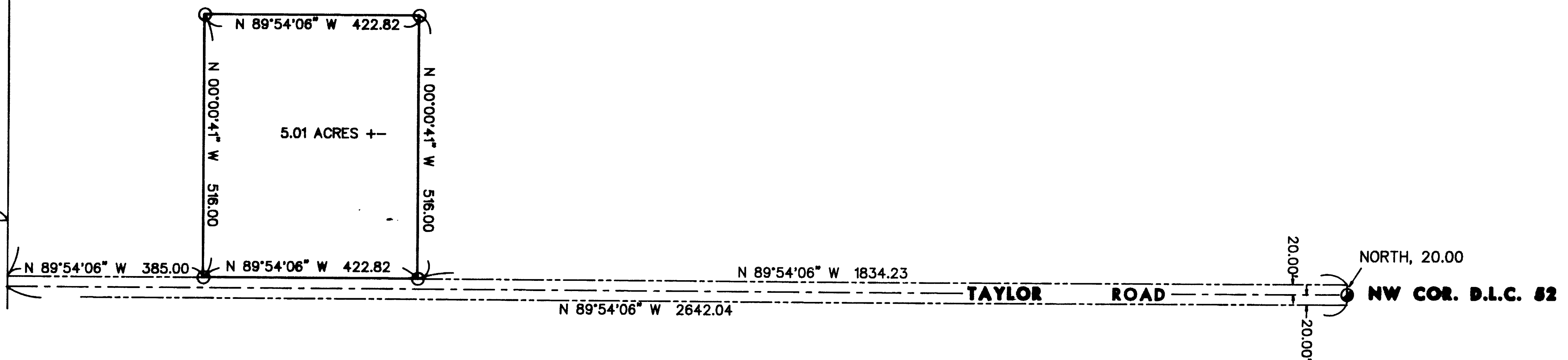
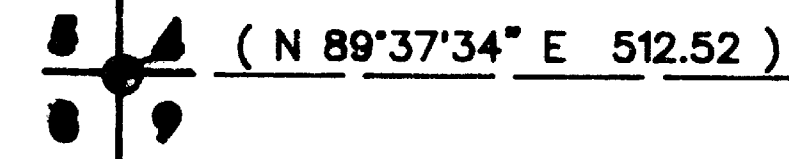

"DAMON.GCD"

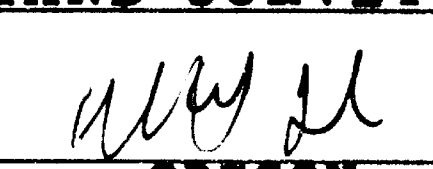
REGISTERED PROFESSIONAL LAND SURVEYOR  OREGON JULY 26, 1988 RICHARD G. TEMPLIN 2359 <small>My Certificate Expires Dec. 31, 1995</small>	RICHARD TEMPLIN LAND SURVEYING <small>100 POORMAN CREEK RD. 899-2022 / 474-7720 JACKSONVILLE, OREGON</small> MAP OF SURVEY LOCATED IN THE SW 1/4 OF SECTION 4 AND THE NW 1/4 OF SECTION 9, T.37S.,R.2W.,W.M., JACKSON COUNTY, OREGON SURVEYED FOR: Mr. Harold Damon 3330 Taylor Road Central Point, Or. 97502 DATE: December 13, 1995
--	--