

14781

MAP OF SURVEY

LOCATED IN THE N.W. 1/4 OF SECTION 31,
T. 35 S., R. 2 W., W.M., JACKSON COUNTY, OREGON
DECEMBER 18, 1995



SCALE: 1" = 50'

**** RECEIVED ****
 Date 12-22-95 By JP
 This survey consists of:
 1 sheet(s) Map
 1 sheet(s) Narrative
 JACKSON COUNTY
 SURVEYOR

**REGISTERED
 PROFESSIONAL
 LAND SURVEYOR**

James P. Dickerson

OREGON
 JANUARY 17, 1995
JAMES P. DICKERSON
 2691

EXPIRES 12-31-95

Jackson County Roads
 and Parks Services
 200 Antelope Road
 White City, Oregon 97503

T35S-R2W-31 T.L. 700

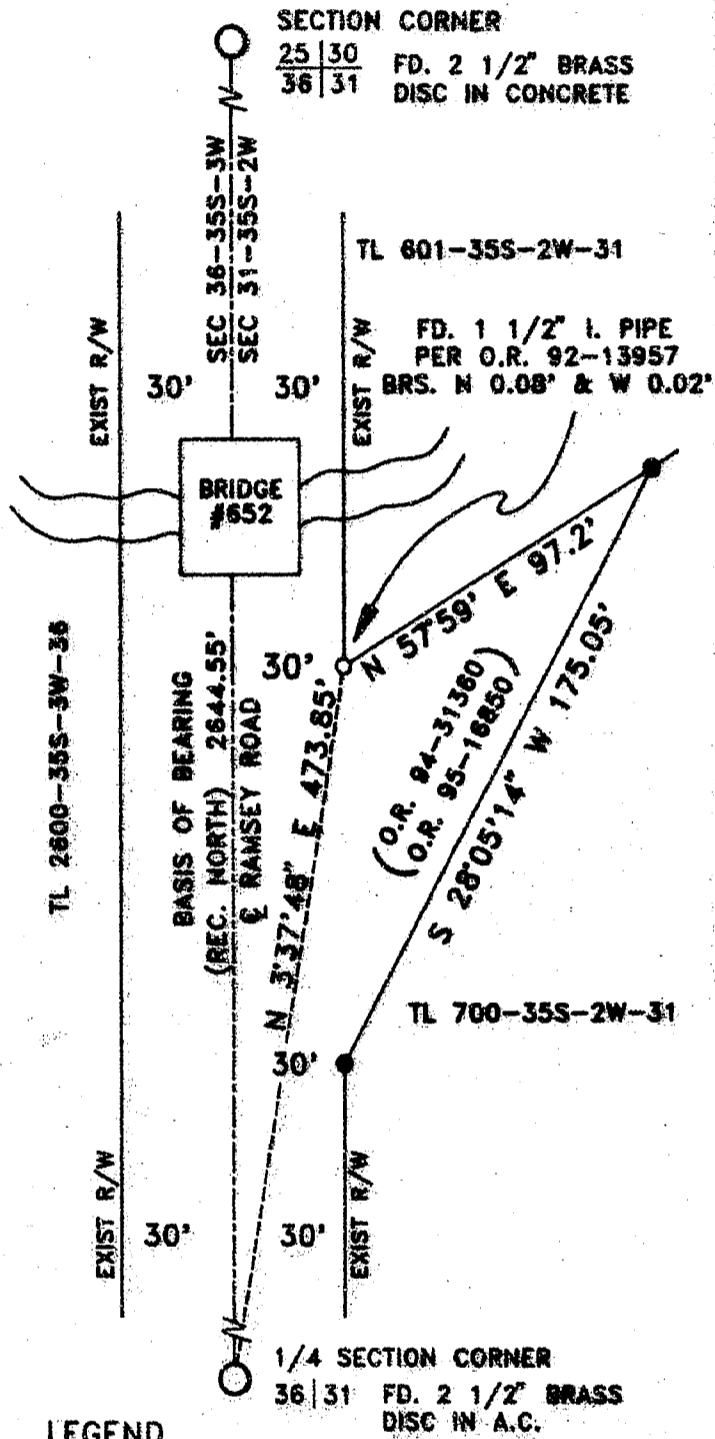

LEGEND

- INDICATES MONUMENT FOUND AS NOTED.
- INDICATES FOUND PIN AS NOTED.
- INDICATES SET 5/8" x 30" IRON PIN WITH YELLOW PLASTIC CAP MARKED "JACKSON COUNTY PUBLIC WORKS"

14781

SURVEY NO. **14781**

SURVEY NARRATIVE TO COMPLY WITH O.R.S. 209.250

SURVEY FOR: Jackson County Roads and Parks Services
200 Antelope Road
White City, Oregon

LOCATION: N.W. 1/4 Section 31, T. 35 S., R. 2 W., W.M.,
Jackson County, Oregon.

PURPOSE: To define and monument additional road Right of Way purchased
by Jackson County. O.R. #94-31360 and O.R. #95-16850.

PROCEDURE: Utilizing a Wild TC1010 total station, monuments were found
and tied as shown. Holding the record bearing per O.R.
#92-13957 of "North along the Township line," which agrees
with the found 1 1/2" iron pipe, R/W positions were computed
and monuments set as shown on the accompanying map.

SURVEY BY: Jackson County Roads and Parks Services
James P. Dickerson L.S., Survey Chief
200 Antelope Road
White City, Oregon

BASIS OF BEARING: Jackson County Instrument #92-13957

DATE: December 18, 1995

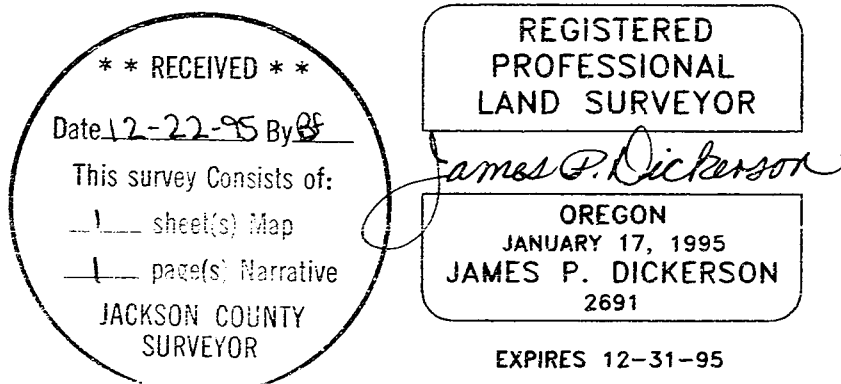

Jackson County Roads
and Parks Services
200 Antelope Road
White City, Oregon 97503

T35S-R2W-31 T.L. 700