

Property Line Adjustment

Approved by the Jackson County Department
of Planning and Development (File No. 95-26-LLa)
By: Carol Parker Date 12-6-95

14770

Survey for
Ivan Gene Parsons
1144 Trails End Lane
Eagle Point, Oregon
97524

Location
West-Half of Section 9,
T.36S., R.1W., W.M.,
Jackson County, Oregon

Survey By
Kaiser Surveying
19440 Highway 62
Eagle Point, Oregon
97524

Date:
December 1, 1995

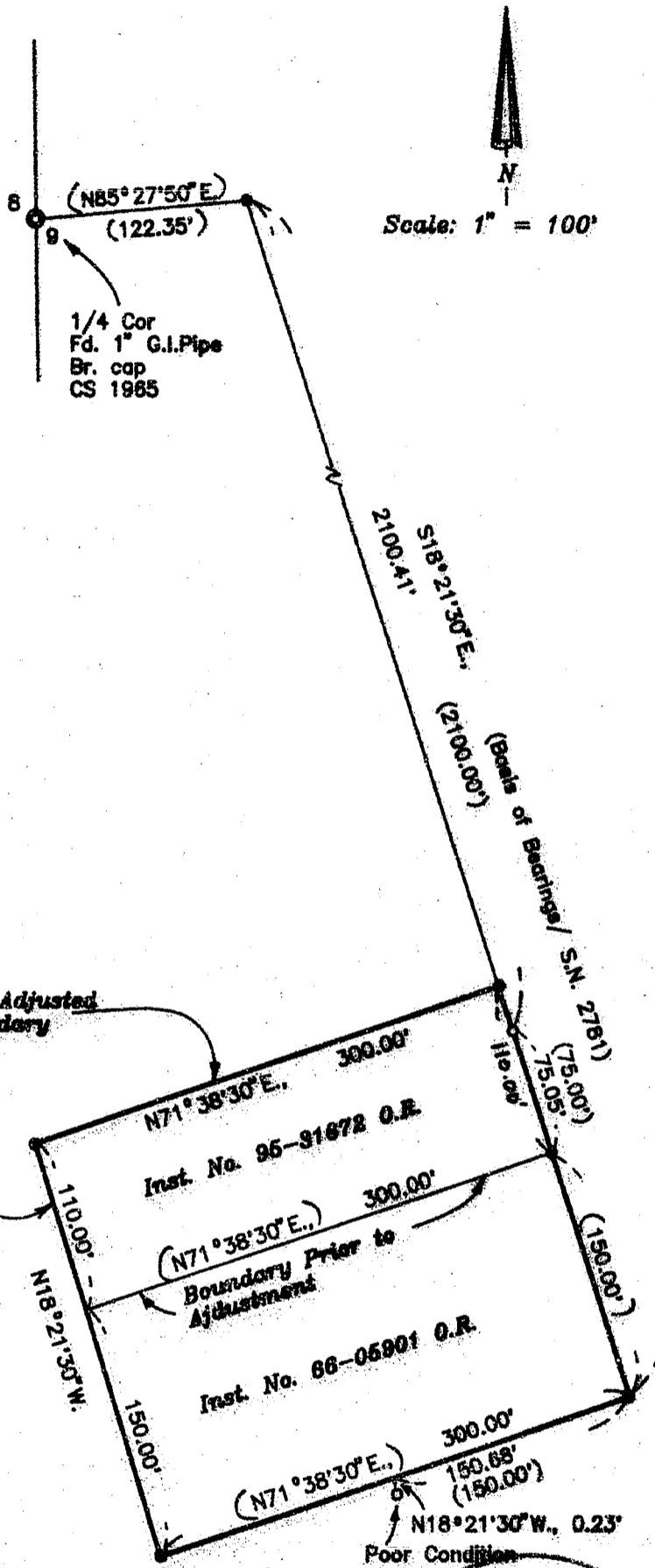

Legend

- Found 5/8" Rebar S.N. 2781
- Set 5/8" x 24" Rebar with plastic cap marked KAISER RLS 803
- () = Record/S.N. 2781
- S.N. = Filed Survey Number County Surveyors Office

REGISTERED
PROFESSIONAL
LAND SURVEYOR

OREGON
JULY 16, 1987
GARY D. KAISER
NO. 803

**** RECEIVED ****
Date 12-7-95 By GF
This survey consists of:
1 sheet(s) Map
1 page(s) Narrative
JACKSON COUNTY
SURVEYOR

T.L.No. 351W8 - 600 & 601

EXP 6-30-97

14770

GARY D. KAISER
R.P.L.S. ORE. 803
C.W.R.E. ORE. 73

KAISER SURVEYING
19440 HIGHWAY 62
EAGLE POINT, OREGON 97524

PHONE
SHADY COVE (503) 878-3995
Fax (503) 878-3995

14770

SURVEY NO. _____

SURVEY NARRATIVE TO COMPLY WITH O.R.S. 209.250

SURVEY FOR: IVAN GENE PARSONS
1144 TRAILS END LANE
EAGLE POINT, OR 97524

SURVEY BY: KAISER SURVEYING
19440 HWY. 62
EAGLE POINT, OR 97524

LOCATION: West-half of Section 9, T. 35 S.,
R. 1 W., W.M., Jackson County,
Oregon

BASIS OF BEARINGS: Filed Survey No. 2781

DATE: December 1, 1995

PURPOSE: Property line adjustment survey
adjusting the boundary between Tax
Lots 35 1W 8-600 and 601.

PROCEDURE: Established the boundaries of Tax
Lot 35 1W 8-601 (Inst. No. 66-05901 O.R.) from found
monuments set on Filed Survey No. 2781 as shown on the
accompanying map. The addition to Tax Lot 601 was located
per the clients direction and the County Approval.

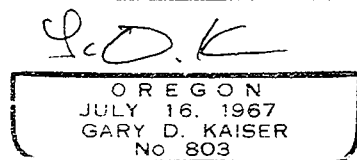
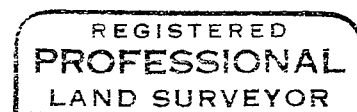
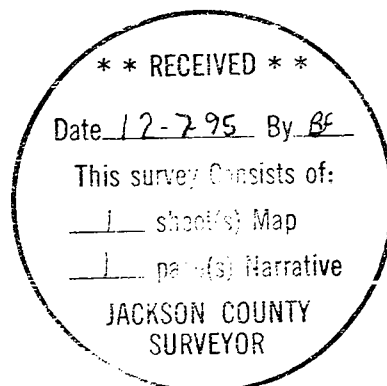

Exp. 6-30-97