

1477

Survey For
OREGON SAW MILLS
Located in Secs. 23, 24, 25, & 26
T. 36S., R. 2E., W.M.
By: Mark E. Boyden
June, 1960

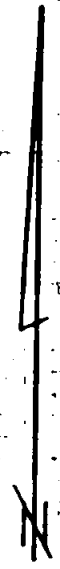

SCALE: 1" = 800'

⊙ Re-established Govt. cor.

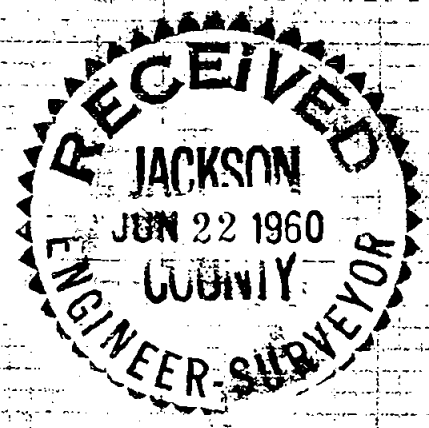
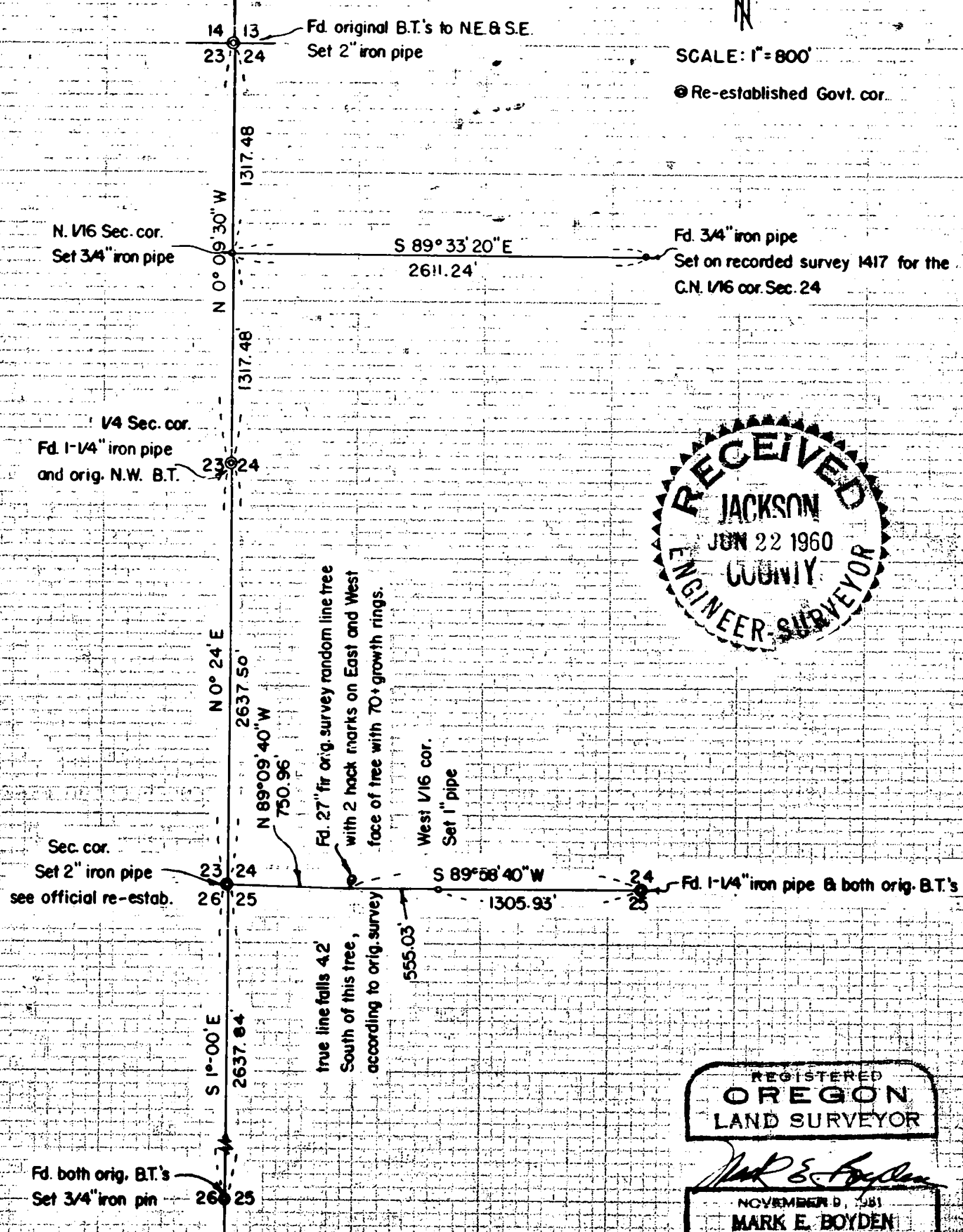

REGISTERED
OREGON
LAND SURVEYOR

Mark E. Boyden

NOVEMBER 8, 1961
MARK E. BOYDEN
SNT

U L T

1477

Combining this survey with Recorded Survey No. 1417, it was found that the SW 1/4 and the South 1/2 of the NW 1/4 do not close within limits.

A tie to the 3/4" iron pipe set for the Center-North 1/16 corner of Section 24 is shown for information only, and is not to be construed as accepting this as a true corner.

Meridian is based on a Solar observation.

June, 1960

REGISTERED
OREGON
AND SURVEYOR

Mark E. Boyden

NOVEMBER 9, 1951
MARK E. BOYDEN
281

RECEIVED
JACKSON
JUN 22 1960
COUNTY
ENGINEER-SURVEYOR

SURVEY NARRATIVE TO COMPLY WITH PARAGRAPH 209.250,
OREGON REVISED STATUTES.

FOR: OREGON SAW MILLS

PURPOSE: To locate and establish the South boundary of the SW 1/4 of the SW 1/4, and the West boundary of the SW 1/4 of the NW 1/4 of Section 24, Township 36 South, Range 2 East. Also to locate the boundary between the North 1/16 Section corner between Sections 23 and 24 and the 3/4" iron pipe set for the center-North one-sixteenth Section corner of Section 24, Township 36 South, Range 2 East on recorded survey No. 1417.

PROCEDURE:

With transit and chain, measuring the slope distances direct from the transit, traversed Westerly from the 1/4 corner to Sections 24 and 25 to the vicinity of the 1/4 corner to Sections 23 and 26. The only original survey evidence that could be found on this line was the random line tree referred to on the map.

From a random point in the vicinity of the SW corner of Section 24, traversed Northerly and Southerly to the original Government corners found as shown on the attached map. Then calculated the position for the Government corners shown, setting corner monuments and scribing witness trees.

This specific corner information was recorded in the Re-establishment Records at the County Surveyor's Office.

Also set the following intermediate corners:

At the North 1/16 Section corner between Sections 23 and 24, set a 3/4" x 36" galvanized iron pipe 33" in the ground for corner, from which,

a 15" Fir, scribed "RS 281-BT" bears South 47° E, 20.5 ft.

a 13" Fir, scribed "RS 281-BT" bears South 39 1/4° W, 44.9 ft.

At the West 1/16 corner between Sections 24 and 25, set a 1" x 36" galvanized iron pipe 28" in the ground, from which:

a 6" Fir, scribed "RS 281-BT" bears N. 1 1/2° W, 34.2 ft.

a 9" Fir, scribed "RS 281-BT" bears S. 74 1/2° E, 28.7 ft.

From the center of the random line tree (which calculates from the original Government Record as being 4.2 feet North of the South boundary of Section 24, scribed a

10" Fir, "RP 281-BT", the center of which bears S 36 1/4° W, 21.8 feet.

a 12" Fir, scribed "RP 281-BT", the center of which bears S 61 1/4° E, 24.4 feet.