

14269

Survey for:  
Donald W. Wren  
P.O. Box 118  
Trail, Oregon  
97641

Location  
NE 1/4 of Section 3,  
T.34S., R.1W., W.M.,  
Jackson County, Oregon

Survey by:  
Kaiser Surveying  
19440 Highway 62  
Eagle Point, Oregon  
97524

Date  
December 1, 1995

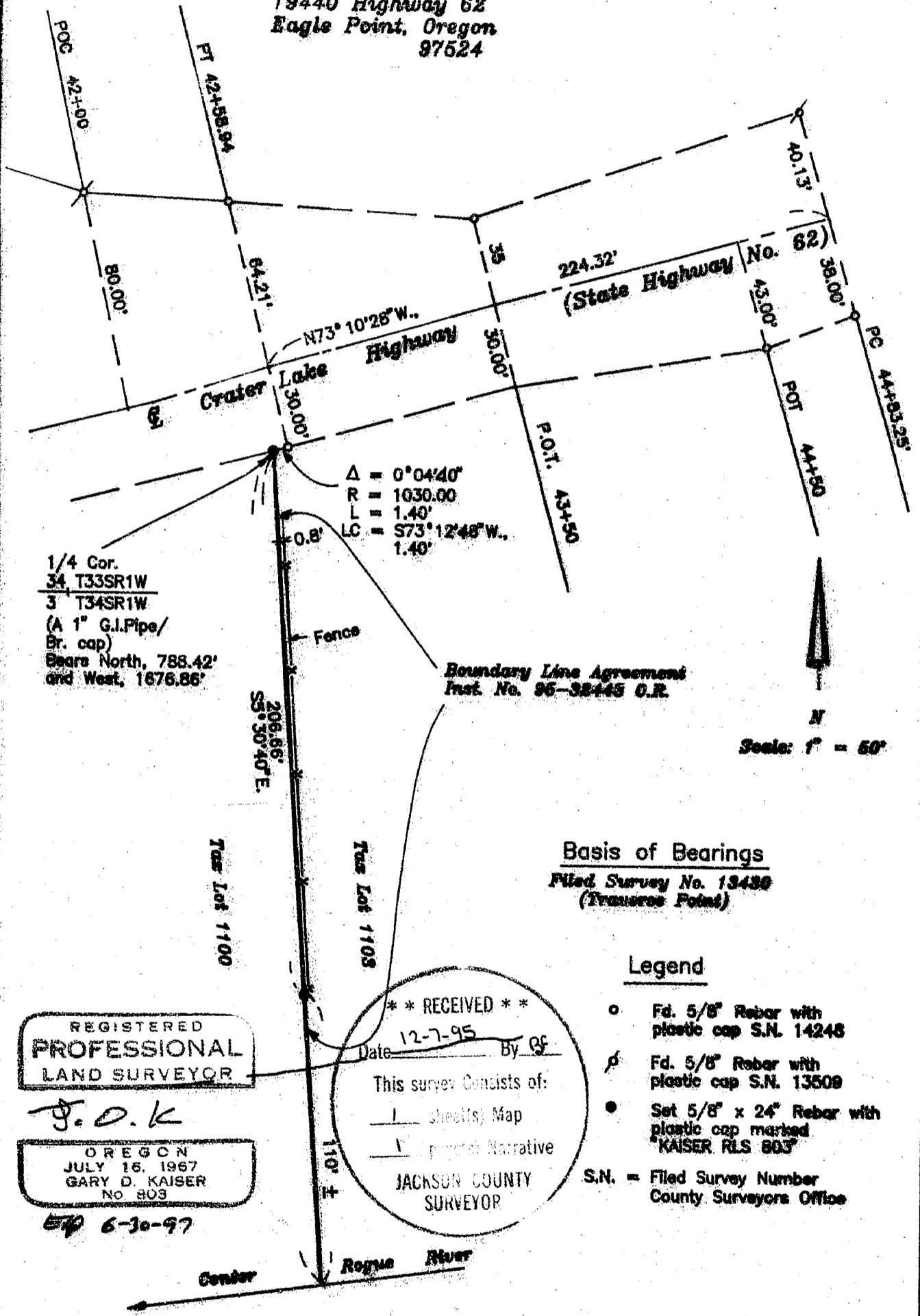

1/4 Cor.  
34 T33SR1W  
3 T34SR1W  
(A 1" G.I. Pipe/  
Br. cap)  
Bears North, 788.42'  
and West, 1676.86'

Boundary Line Agreement  
Inst. No. 95-38445 O.R.

Basis of Bearings  
Filed Survey No. 13430  
(Transect Point)

Legend

- Fd. 5/8" Rebar with plastic cap S.N. 14245
  - ⊙ Fd. 5/8" Rebar with plastic cap S.N. 13509
  - Set 5/8" x 24" Rebar with plastic cap marked "KAISER RLS 803"
- S.N. = Filed Survey Number  
County Surveyors Office

REGISTERED  
PROFESSIONAL  
LAND SURVEYOR

G. D. K.

OREGON  
JULY 16, 1967  
GARY D. KAISER  
NO. 803

EP 6-30-97

\*\* RECEIVED \*\*  
Date 12-7-95 By G.D.K.  
This survey consists of:  
1 sheet(s) Map  
1 parcel Narrative  
JACKSON COUNTY  
SURVEYOR

Center Rogue River

T.L.No. 341W3A - 1100 & 1103

14269

GARY D. KAISER  
R.P.L.S. ORE. 803  
C.W.R.E. ORE. 73

**KAISER SURVEYING**  
19440 HIGHWAY 62  
EAGLE POINT, OREGON 97524

PHONE  
SHADY COVE (503) 878-3995  
Fax (503) 878-3995

SURVEY NO. 14769

SURVEY NARRATIVE TO COMPLY WITH O.R.S. 289.250

SURVEY FOR: DONALD W. WREN  
P.O. BOX 118  
TRAIL, OR 97541

SURVEY BY: KAISER SURVEYING  
19440 HWY. 62  
EAGLE POINT, OR 97524

LOCATION: NE ¼ of Section 3, T. 34 S.,  
R. 1 W., W.M., Jackson County,  
Oregon

BASIS OF BEARINGS: Filed Survey No. 13430 (traverse  
points)

DATE: December 1, 1995

PURPOSE: To monument a boundary being  
established by a record boundary  
line agreement (see Inst. No.  
95-32443 O.R.). Also prepared a  
description of said boundary.

PROCEDURE: Initiating a traverse at random  
traverse points established on Filed Survey No. 13430, made  
ties to Hwy. 62 right-of-way monuments as shown on the  
accompanying map and monumented the agreement boundary at the  
existing, physical, historical, boundary between Tax Lots  
1100 and 1103. The record boundary between Tax Lots 1100 and  
1103 as described in Deeds of Record was so poorly described  
the agreement boundary was necessary.

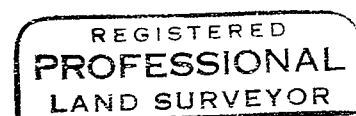
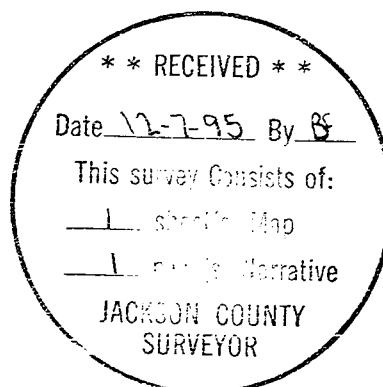

*G. D. Kaiser*

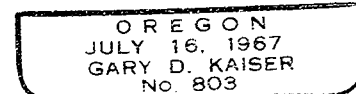

*EA 6-30-97*