

14765

MAP OF SURVEY

PROPERTY LINE ADJUSTMENT

LOCATED in the SW 1/4 of Section 22,
T. 34 S., R. 4 W., W.M.,
Jackson County, Oregon
June 30, 1995

SURVEY FOR: *Edward MacKay*
5532 Pleasant Creek Road
Rogue River, Oregon 97537

SURVEY BY: *Edwards Surveying and Land Planning Inc.*
816 West 8th Street
Medford, Oregon 97501
Phone: (503) 776-2313

LEGEND

- Indicates a fd. monument as noted.
 - Indicates a 5/8" X 24" steel pin w/ red plastic cap mkd. 'D.A. EDWARDS--LS 2339' set.
 - () Denotes record data per S.N. 8136.
 - Fence line S.N. = Survey Number J.C.S. = Jackson County Surveyor
- BASIS OF BEARINGS: S.N. 8136 as shown.

APPROVAL - 95-27-LLA

Approved by the Jackson County Department of Planning and Development.

By: *Carol Parker* Date: *August 29, 1995*

REGISTERED
PROFESSIONAL
LAND SURVEYOR

David A. Edwards

OREGON
JULY 26, 1988
DAVID A. EDWARDS
2339

Expires 12/31/95

** RECEIVED **

Date *11-30-95* By *g*

This survey consists of:

- 1 sheet(s) Map
- 1 page(s) Narrative

JACKSON COUNTY
SURVEYOR

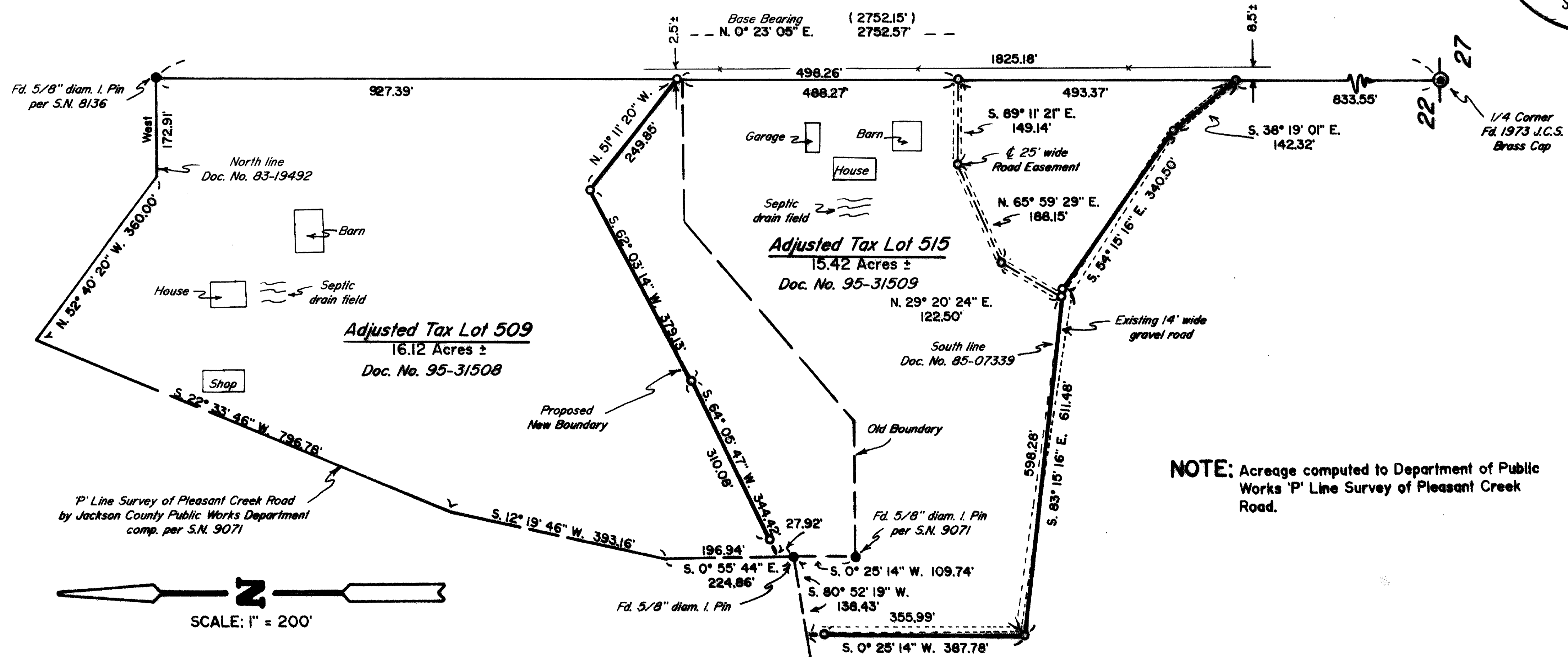

NOTE: Acreage computed to Department of Public Works 'P' Line Survey of Pleasant Creek Road.

T34-4W-22 Tax Lots 509 & 515

14765

Edwards Surveying & Land Planning Inc.

816 West 8th Street
Medford, OR 97501
Tel.: (503) 776-2313
FAX: (503) 776-9978



598 NE "E" Street, Suite B
Grants Pass, OR 97526
Tel.: (503) 471-7059
FAX: (503) 471-7809

SURVEYING • ENGINEERING • PLANNING

SURVEY NUMBER

14765

SURVEY NARRATIVE TO COMPLY WITH CHAPTER 209, PARAGRAPH 250,
OREGON REVISED STATUTES

SURVEY FOR: Edward Mackay
5532 Pleasant Creek Road
Rogue River, Oregon 97537

LOCATION: In the Southwest 1/4 of Section 22, T. 34 S.,
R. 4 W., W.M., Jackson County, Oregon.

PURPOSE: PROPERTY LINE ADJUSTMENT: County Planning Dept.
File No. 95-27-LLA; To locate and monument the
adjusted boundary of tax lots 509 and 515 as shown
on the accompanying map and to prepare new legal
descriptions for said adjusted tracts.

PROCEDURE: Control traverses were run to existing monuments
and the new boundary was monumented as shown. New
legal descriptions were then written using deed
references as identified on the attached map.
Monuments set on this survey consist of 5/8" x 24"
steel pins with red plastic caps mkd. "D.A. EDWARDS
-LS 2339".

BASIS OF
BEARINGS: Survey Number 8136 as shown.

EQUIPMENT: Nikon DTM-A5 Electronic Total Station.

DATE
COMPLETED: June 30, 1995

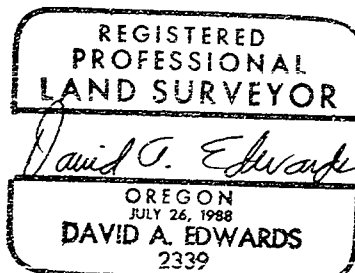
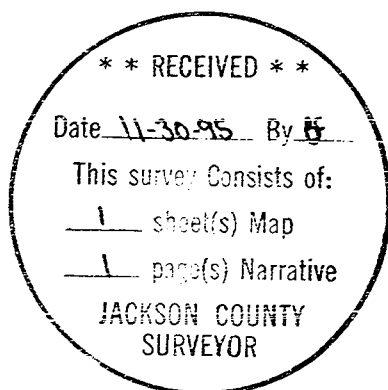

Expires 12/31/95