

MAP OF SURVEY

In the N.E. 1/4 of Section 8, T.37 S.,
R.1 W., W.M. Jackson County, Oregon

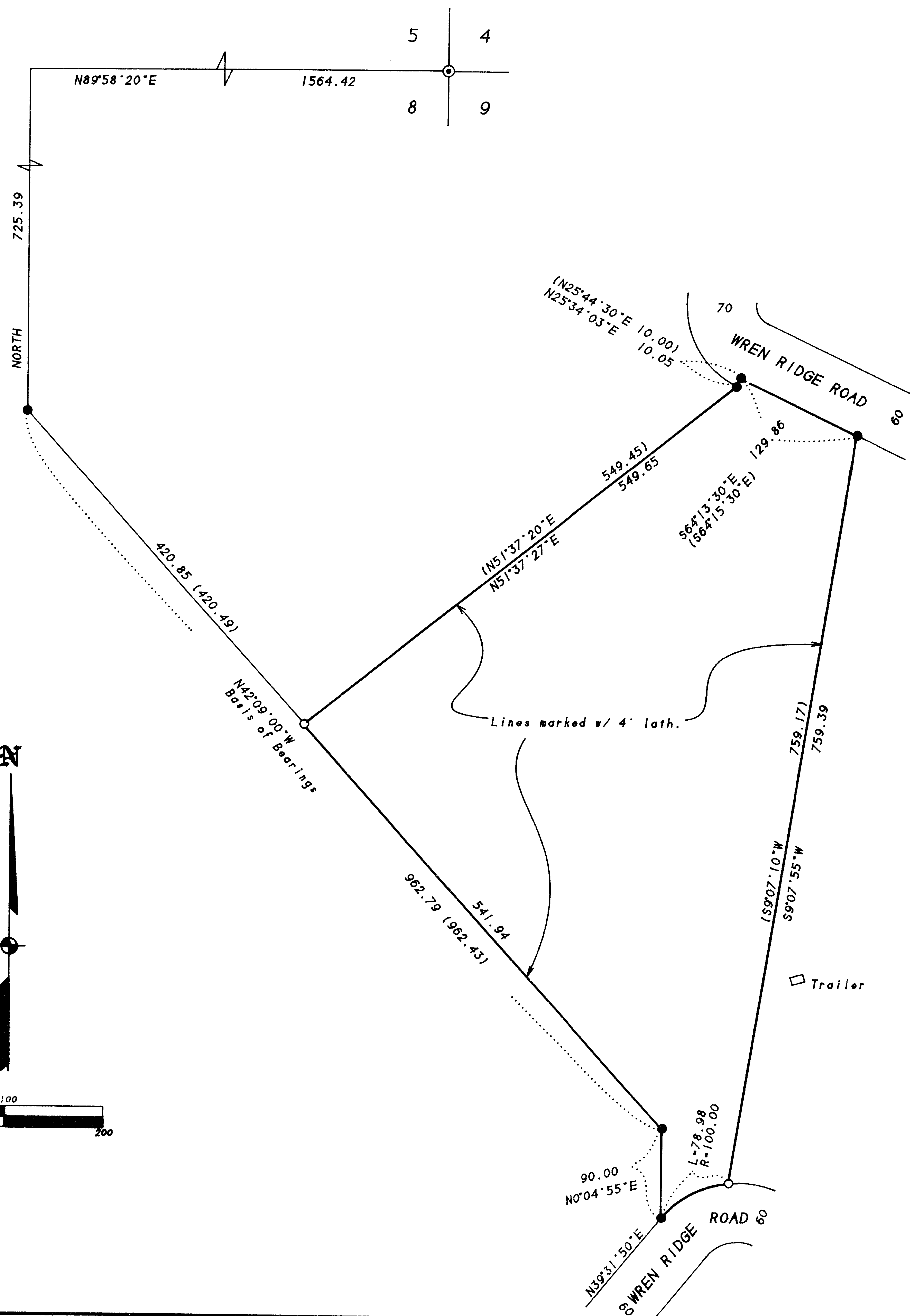

SURVEY FOR:

Anita Easttom
301 South Hawthorne
Sutherlin, OR 97479

SURVEY BY:

L.J. Friar & Associates, P.C.
Consulting Land Surveyors
304 South Holly Street
Medford, Oregon 97501
Phone: (503) 772-2782

LEGEND:

- - Fd. 5/8" iron pin per RS2760.
- ⊙ - Fd. County Surveyor's brass capped monument per re-estabs.
- - Set 5/8" x 30" iron pin w/ plastic cap mkd. L.J. FRIAR & ASSOC.
- RS - Recorded Survey #. () - Deed Record data & per RS2760.

BASIS OF BEARINGS: RS2760 as shown.

UNIT OF MEASUREMENT: Feet.

DATE: September 28, 1995

SCALE: 1" = 100'

SURVEY NARRATIVE TO COMPLY WITH O.R.S. 209.250

PURPOSE:

To mark & monument the exterior property lines of the client's tract of land.

PROCEDURE:

Tied to monuments from RS2760 & re-established the missing corners per map record data. Those monuments found as well as those set are as shown hereon.

12-4-95 B

REGISTERED
PROFESSIONAL
LAND SURVEYOR

James E. Hibbs

OREGON
JULY 17, 1986
JAMES E. HIBBS
2234
Renewal Date 6-30-97