

MAP OF SURVEY For HAROLD SMITH

Located in:
The S.E. 1/4 of Section 16, T.38S., R.1W., W.M.
Jackson County, Oregon

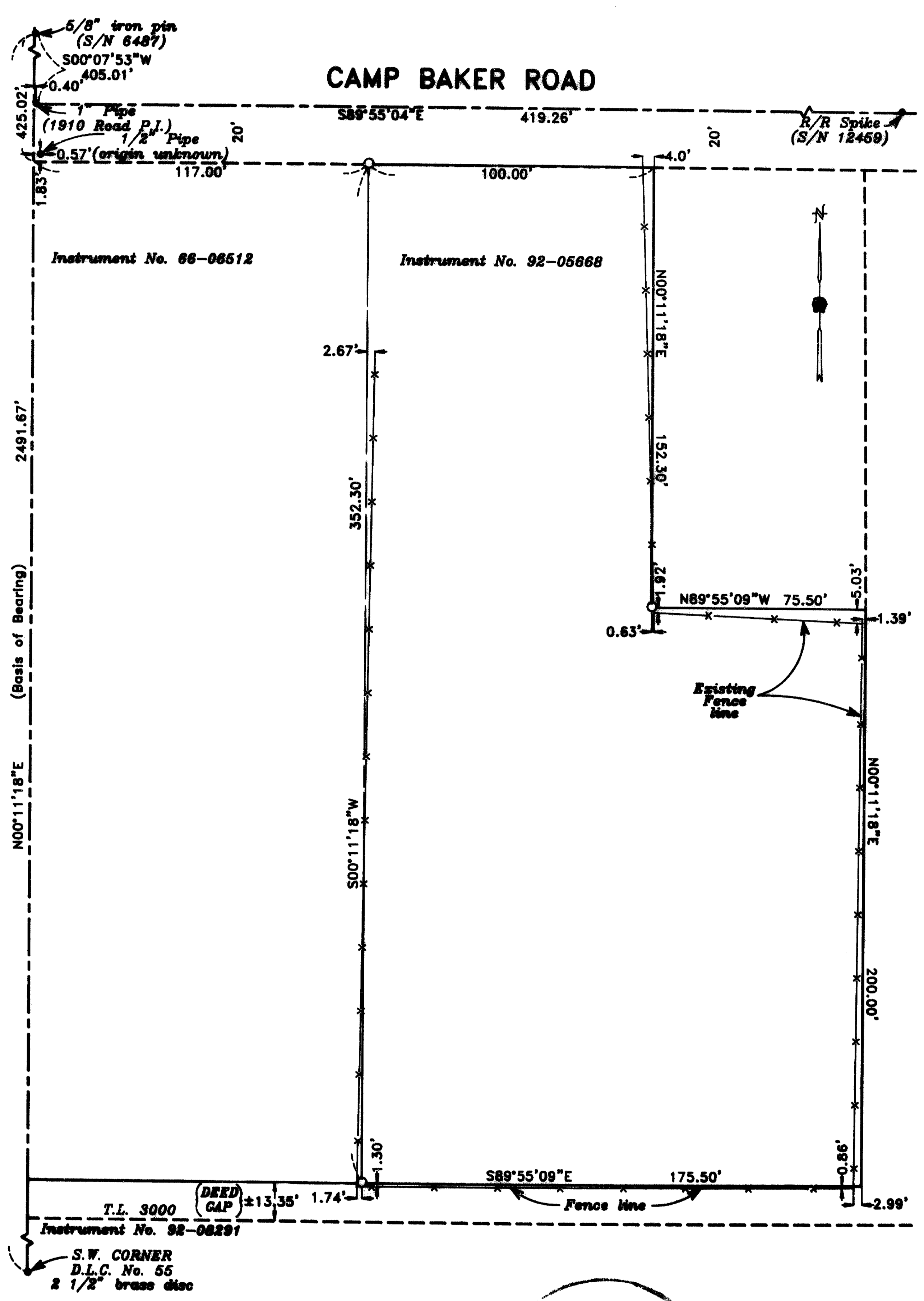

HOFFBUHR & ASSOCIATES, INC.
1082 E. JACKSON STREET MEDFORD, OREGON
(503)779-4641
BY: DARRELL L. HUCK PLS No. 2023
SCALE: 1 inch = 40 feet October 3, 1995
BASIS OF BEARING: SURVEY NO. 13378

- = Set $5/8'' \times 24''$ iron pin with plastic cap stamped "D. Huck LS 2023".
- = Found monument as noted

** RECEIVED **

Date: 11-30-95 By: CE

This survey consists of:

- sheet(s) Map
- page(s) Narrative

JACKSON COUNTY
SURVEYOR

REGISTERED
PROFESSIONAL
LAND SURVEYOR

Darrell L. Huck

OREGON
FEBRUARY 4, 1983
DARRELL L. HUCK
2023

EXPIRES 6-30-97

SURVEY NO. 14762

**SURVEY NARRATIVE TO COMPLY WITH PARAGRAPH 209.250
OREGON REVISED STATUTES**

Survey for: Harold Smith
1577 Camp Baker Road
Phoenix, Oregon 97535

Location: Southeast one-quarter (1/4) of Section 16, Township
38 South, Range 1 West, Willamette Meridian, Jack-
son County, Oregon

Purpose: To survey and monument that tract of land described
in Instrument No. 92-05668 of Official Records of
Jackson County, Oregon

Procedure: Control established by this office to accomplish
Survey No. 13376 was used for this survey. The
monumented centerline of Camp Baker Road was used
to control the deed North line of the tract being
surveyed. The West line of Donation Land Claim No.
55 was defined for this survey by the re-estab-
lished brass disc at the Southwest corner and the
5/8 inch iron pin set by Ed McGinty per Survey No.
6487 for the Northwest corner. There are fence
encroachments as noted on the attached plat. The
neighbors on the East side of the tract being
surveyed would not grant permission to set monu-
ments at those deed corners which fall East of the
fence line.

Basis of
Bearing: Survey No. 13376

Date: October 3, 1995

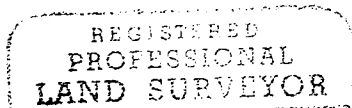
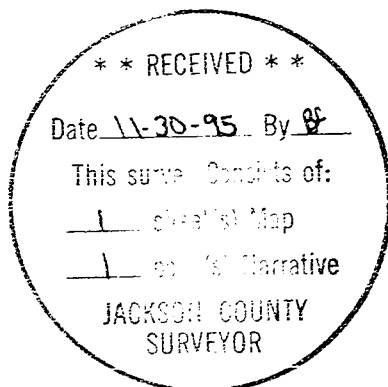

Darrell L. Huck
L.S. 2023 - Oregon
Expires 6/30/97
Hoffbuhr & Associates, Inc.
1062 East Jackson Street
Medford, Oregon 97504