

1476

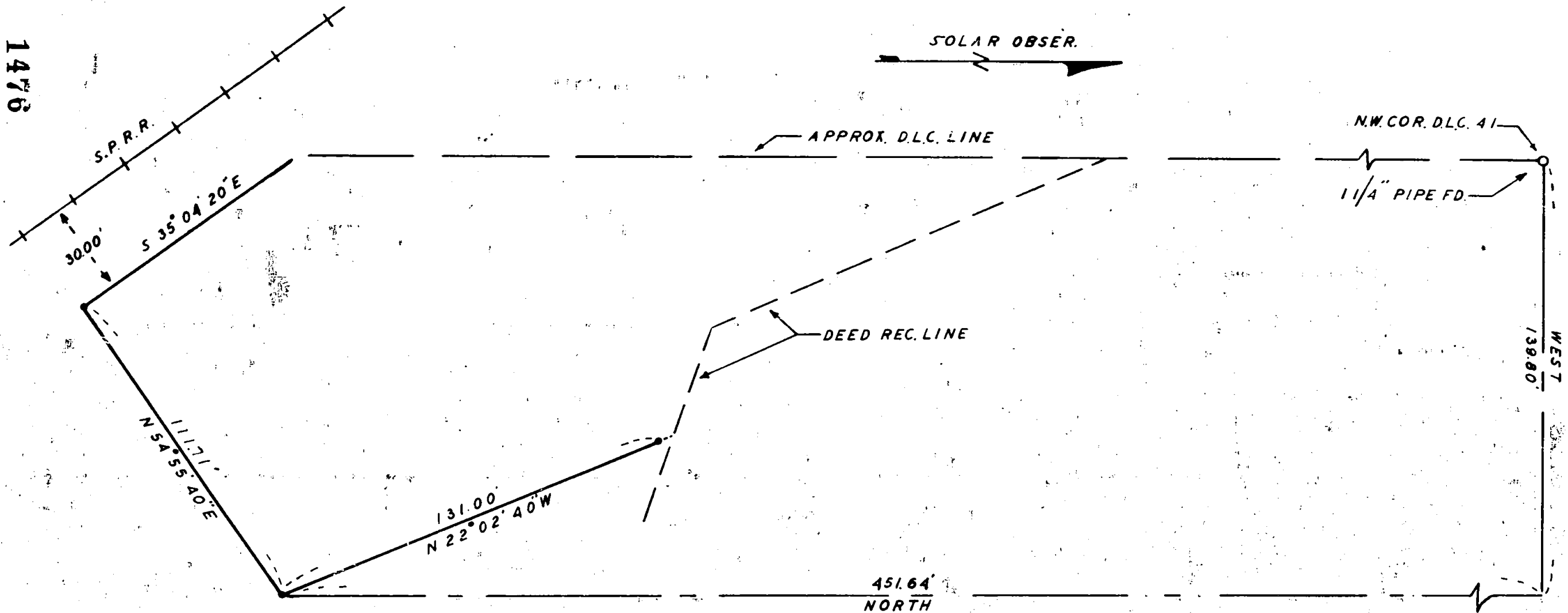

SURVEY IN D.L.C. 41, T.38S, R.1W, WM.

FOR  
H.W. VAN HISE

60-30

BY EDWARD MCGINTY  
MEDFORD OREGON  
MAY, 1960

SCALE: 1" = 40'  
• 1/2" PIN

REGISTERED  
OREGON  
LAND SURVEYOR

*Edward B. McGinty*

EDWARD B. MCGINTY  
301

1476

1476

Survey No. \_\_\_\_\_

Survey Narrative to comply with O.R.S. 209-120 and O.R.S. 29-205.

Survey for: Mr. H. W. Van HiseSurvey by: Edward A. McGinty, L.S. 6/13/60

BASIS OF BEARING: Solar Observation.

## PRECEDENCE OF SURVEY:

Purpose of survey was to divide a larger parcel, only the easterly and southerly lines are the division lines of the larger tract.

Found a 1 1/4 inch iron pipe, commonly used and known for many years by local residents as the northwest corner of DLC 41.

There was no attempt made to determine the west line of said DLC, as shown.



*Edward A. McGinty*

