

SURVEY NARRATIVE

PURPOSE: To survey and monument the outside boundary of O.R. 85-19671, at my clients request.

PROCEDURE: Tied the NE corner of D.L.C number 44 and a found 5/8" iron rod, 10" deep at the intersection of Beall Lane and Grant Road. For the alignment of Grant Road I used a found 5/8" iron rod set on "Grant Acres" and said intersection of Beall Lane and Grant Road. Computed deed corners and set, as shown.

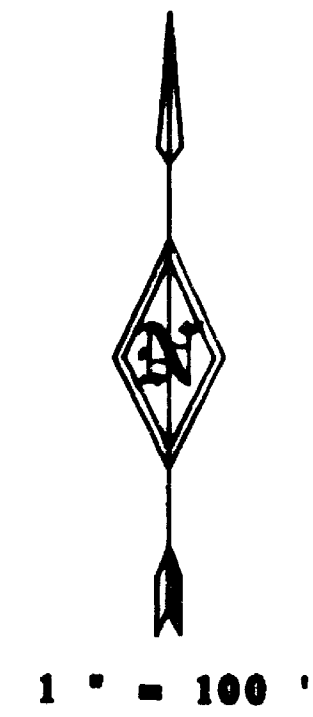
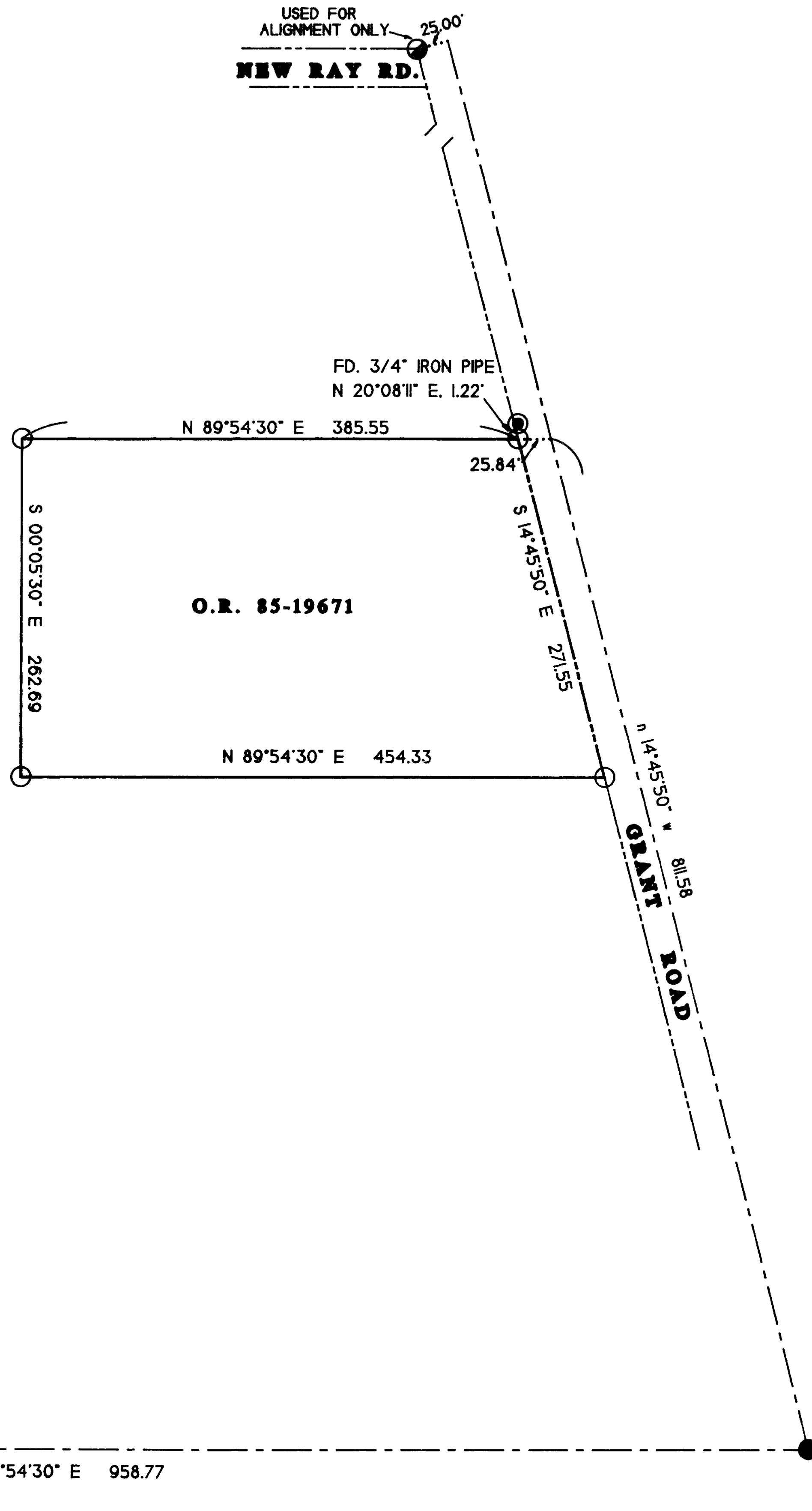

LEGEND

- FOUND JACKSON COUNTY BRAS CAP IN CONCRETE PER REESTABLISHMENT BOOK, PAGE 80.
- FOUND 5/8" IRON ROD PER "GRANT ACRES"
- FOUND 3/4" IRON PIPE PER FILED SURVEY NUMBER 654
- SET 5/8" X 30" REBAR WITH YELLOW PLASTIC CAP MARKED "TEMPLIN LS 2359"

BEARINGS BASED UPON FILED SURVEY NUMBER 1016.
THE CENTERLINE OF BEALL LANE

11-20-95

REGISTERED PROFESSIONAL LAND SURVEYOR

Richard G. Templin

OREGON
JULY 24, 1988
RICHARD G. TEMPLIN
2359

My Certificate Expires Dec. 31, 1995

RICHARD TEMPLIN LAND SURVEYING
100 POORMAN CREEK RD. 979-2622 / 474-7720 JACKSONVILLE, OREGON

MAP OF SURVEY
LOCATED IN
SW1/4 OF SECTION 18, T.37S., R.2W., W.M.
JACKSON COUNTY, OREGON

SURVEYED FOR: Flo Johnson
3343 Grant Road
Central Point, Or. 97502

DATE: July 18, 1995