

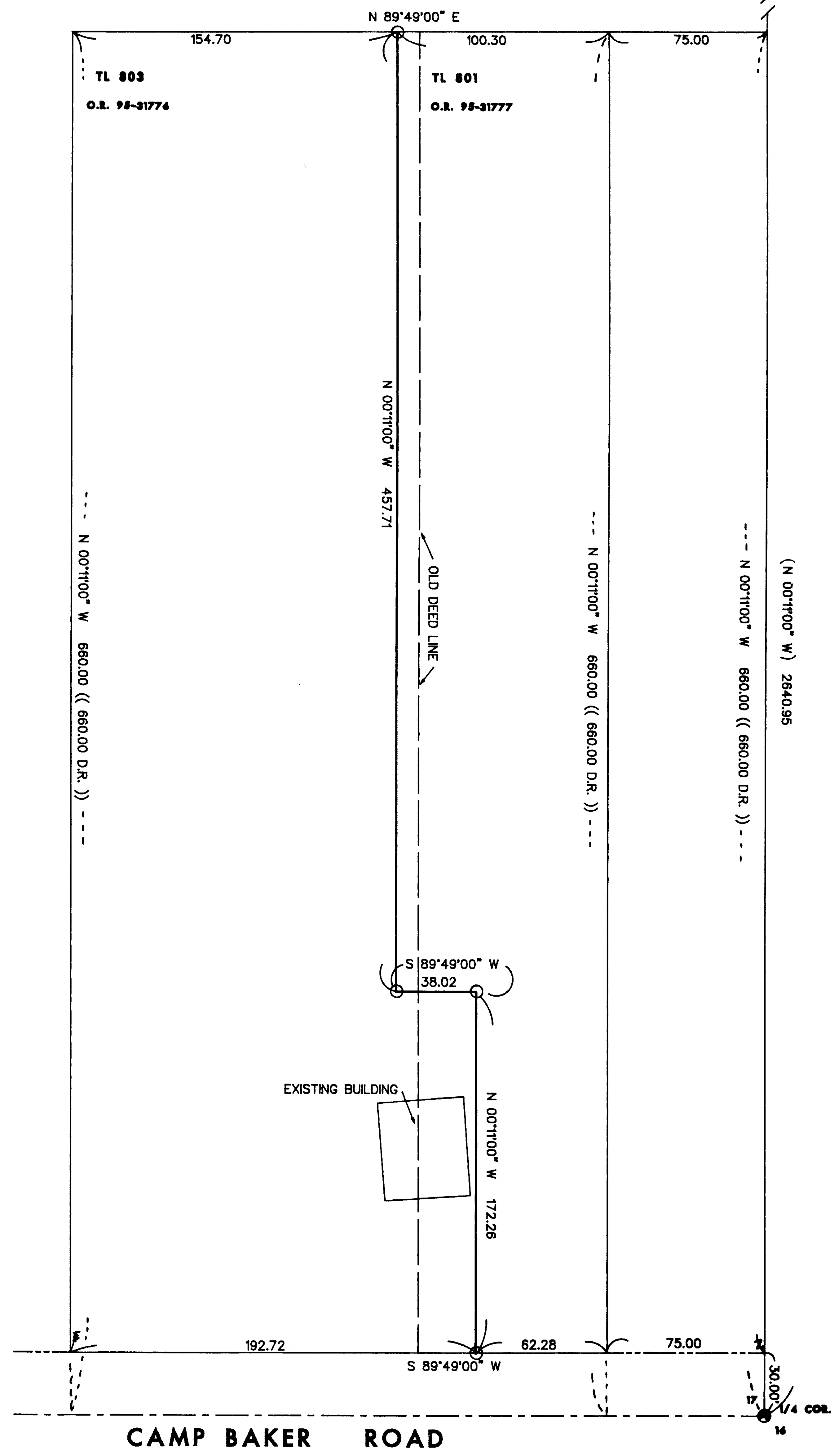

SCALE: 1"=50'



NARRATIVE

PURPOSE: To survey and mark the adjusted property lines as instructed by my client per Jackson County Planning File number 95-86-PA.

BASIS OF Bearings based upon East line of Section 17 per Filed Survey number 4874.

PROCEDURE: Tied the NE corner of Section 17 and the East 1/4 corner of Section 17. Set monuments on the newly adjusted property line as shown on accompanying map.

LEGEND

- SET 5/8" X 30" REBAR WITH YELLOW PLASTIC CAP MARKED "TEMPLIN LS2359"
- ⊙ FD. BRASS CAP PER JACKSON COUNTY RE-ESTABLISHMENT BOOK, PAGE 20
- ⊞ FD. BRASS CAP PER JACKSON COUNTY RE-ESTABLISHMENT BOOK, PAGE 24
- △ INDICATES CALCULATED POSITION
- () RECORD BEARING/DISTANCE PER FS 4874
- INDICATES OLD PROPERTY LINE
- INDICATES ADJUSTED PROPERTY LINES

BEARINGS BASED UPON WEST LINE OF NW1/4 OF SECTION 16 PER FS 4874

CAMP BAKER ROAD

AFFIDAVIT OF CORRECTION
 Doc No. 02-02207
 CS 14758
 RRT, C.S.
 FEB 6, 2002

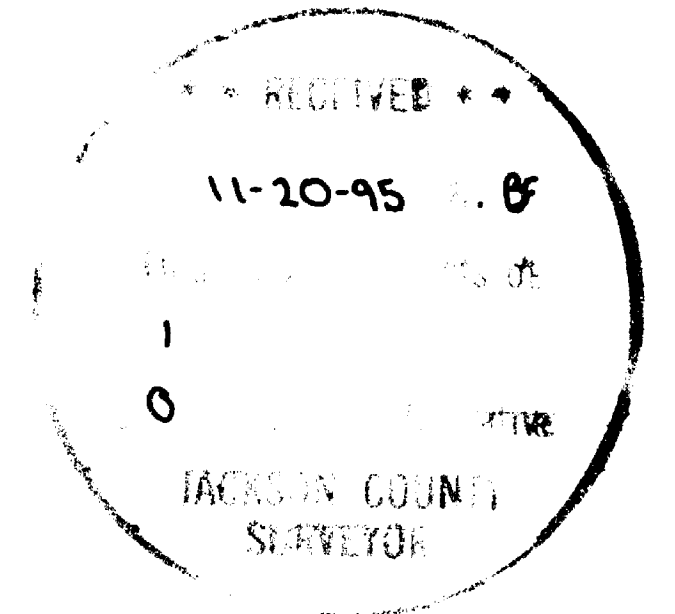

JACKSON COUNTY PLANNING FILE NUMBER 95-86 PA

APPROVED THIS 9th DAY OF November, 1995.

Bobbi Becker
JACKSON COUNTY PLANNING

<p>REGISTERED PROFESSIONAL LAND SURVEYOR</p> <p><i>Richard G. Templin</i></p> <p>OREGON JULY 26, 1989 RICHARD G. TEMPLIN 2359</p> <p>My Certificate Expires Dec. 31, 1996</p>	<p>RICHARD TEMPLIN LAND SURVEYING</p> <p>100 POORMAN CREEK RD. 999-2022 / 474-7720 JACKSONVILLE, OREGON</p>
	<p>MAP OF SURVEY</p> <p>LOCATED IN THE SE1/4 OF THE NE1/4 OF SECTION 17 T.38S., R.1W., W.M. JACKSON COUNTY, OREGON</p> <p>SURVEYED FOR: Victorianna Ogden 2348 Campbell Rd. Phoenix, Or. 97538</p> <p>DATE: October 28, 1995</p>

FILE: "BLOUNT.GCD"

5-
6-
10-
11-

AFFIDAVIT OF CORRECTION
PURSUANT TO ORS 209.255

I, Richard G. Templin a Registered Professional Land Surveyor of the State of Oregon No. 2359, do hereby state that I have discovered drafting errors on my survey dated October 1995 and filed in the Jackson County Surveyor's office as survey number 14753

The correction is:

As filed survey number 14753: the North-South distances drafted as 660.00 feet are to the centerline of Camp Baker Road(not to the North right of way line, as shown).

Change to : extend the lines shown as 660.00 feet to the centerline of Camp Baker Road.

Richard G. Templin
Richard G. Templin L.S. 2359

01-03-02
Date

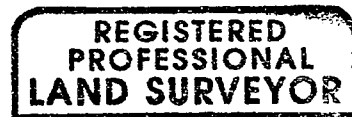

MY CERTIFICATE EXPIRES JUNE 30, 2002

STATE OF OREGON)
COUNTY OF JACKSON) ss

Jan 3 A.D. 2002

Personally appeared the above named Richard G. Templin, a Registered Professional Land Surveyor and acknowledged the foregoing instrument to be his voluntary act and deed before me.

Barbara S Henderson
Notary Public for the State of Oregon

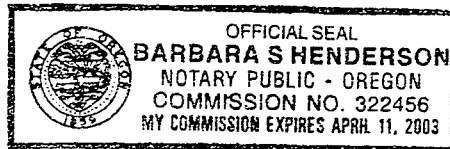

The Jackson County Surveyor hereby certifies that this Affidavit of Correction has been examined and approved for recording.

Greg Roberts
Jackson County Surveyor

January 5, 2002
Date

** RECEIVED **

Date 1-15-02 By BB

This survey Consists of:

1 sheet(s) Map

0 page(s) Narrative

JACKSON COUNTY
SURVEYOR

Jackson County, Oregon
Recorded
OFFICIAL RECORDS

JAN 15 2002

8:18 AM

Greg Roberts
COUNTY CLERK