

MAP OF SURVEY

PROPERTY LINE ADJUSTMENT

LOCATED in the W 1/2 of Section 24,
T. 39 S., R. 1 E., W.M.,
Jackson County, Oregon

September 25, 1995

SURVEYED FOR: *John & Naomi Monroe*
3404 Highway 99 South
Ashland, Oregon 97520

SURVEYED BY: *Edwards Surveying and Land Planning Inc.*
816 West 8th Street
Medford, Oregon 97501
Phone: (503) 776-2313

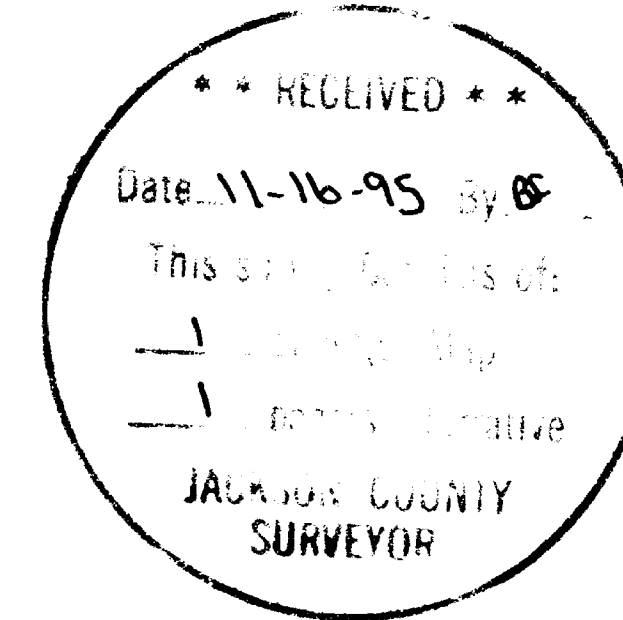
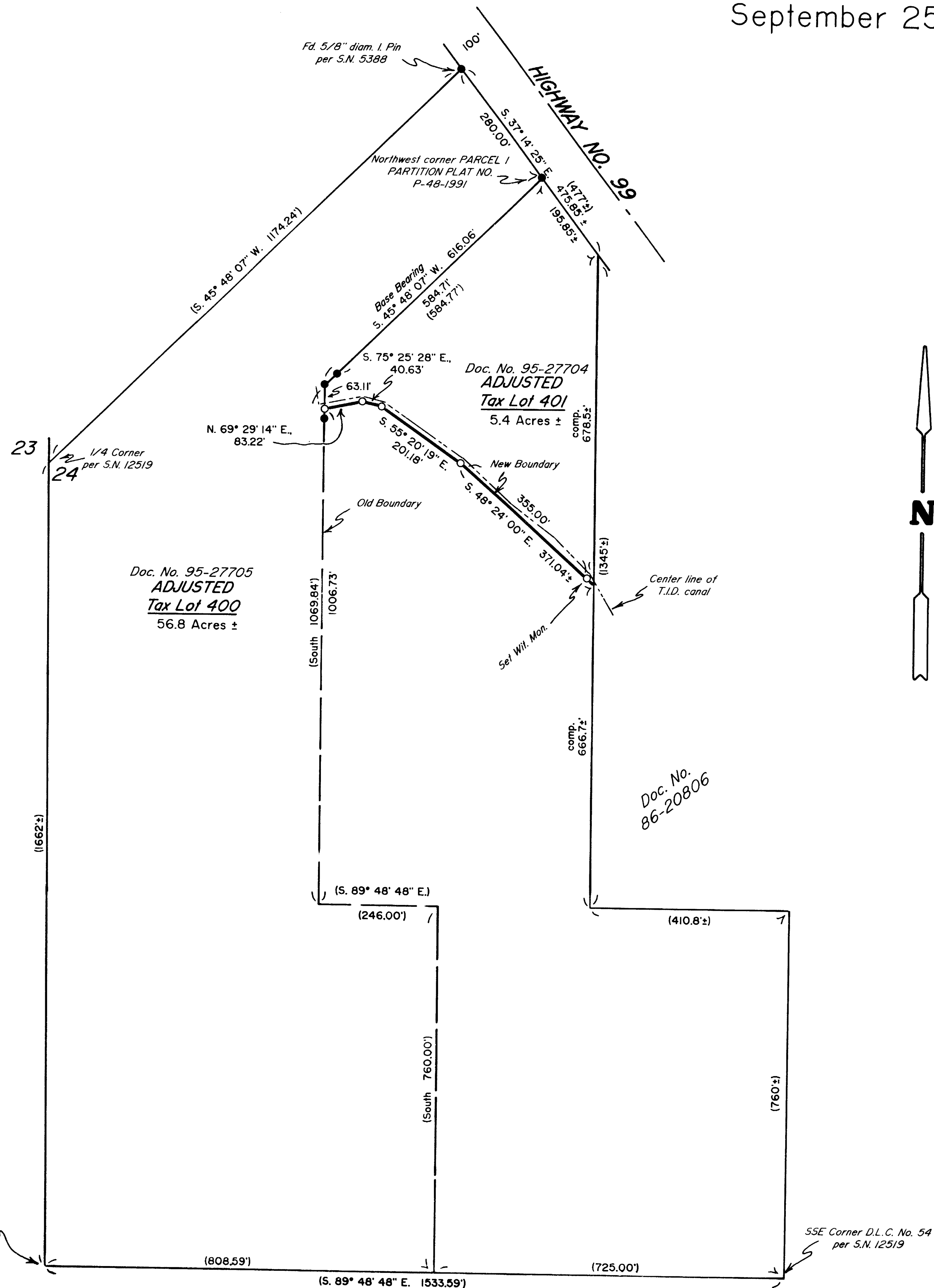

APPROVAL-95-33-LLA

Approved by the Jackson County Department of Planning and Development.

By: *Dody Talbot* Date: 9-25-95

LEGEND

- Indicates a 5/8" diam. I. Pin w/ cap mkd. 'R.L.S. 803' fd. per S.N. 12519 unless noted otherwise.
 - Indicates a 5/8" X 24" steel pin w/ red plastic cap mkd. 'D.A. EDWARDS--LS 2339' set.
 - () Denotes record data per S.N. 12519.
- SCALE: 1" = 200'
BASIS OF BEARINGS: S.N. 12519

Closing Corner to the SW Corner D.L.C. No. 54 per S.N. 12519

SSE Corner D.L.C. No. 54 per S.N. 12519

Edwards Surveying & Land Planning Inc.

816 West 8th Street
Medford, OR 97501
Tel.: (503) 776-2313
FAX: (503) 776-9978



598 NE "E" Street, Suite B
Grants Pass, OR 97526
Tel.: (503) 471-7059
FAX: (503) 471-7809

SURVEYING • ENGINEERING • PLANNING

SURVEY NUMBER 14752

SURVEY NARRATIVE TO COMPLY WITH CHAPTER 209, PARAGRAPH 250,
OREGON REVISED STATUTES

SURVEY FOR: John & Naomi Monroe
3404 Highway 99 South
Ashland, Oregon 97520

LOCATION: In the West 1/2 of Section 24, T. 39 S.,
R. 1 E., W.M., Jackson County, Oregon.

PURPOSE: PROPERTY LINE ADJUSTMENT: County Planning Dept.
File No. 95-33-LLA; To locate and monument the
adjusted boundary of tax lots 400 and 401 as shown
on the accompanying map and to prepare new legal
descriptions for said adjusted tracts.

PROCEDURE: Control traverses were run to existing monuments
and the new boundary was monumented as shown. New
legal descriptions were then written using deed
references as identified on the attached map.
Monuments set on this survey consist of 5/8" x 24"
steel pins with red plastic caps mkd.
"D.A. EDWARDS-LS 2339".

BASIS OF
BEARINGS: Survey Number 12519 as shown.

EQUIPMENT: Nikon DTM-A5 Electronic Total Station.

DATE
COMPLETED: September 25, 1995

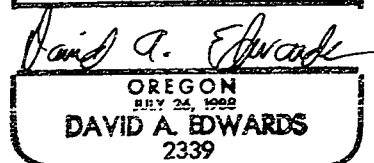
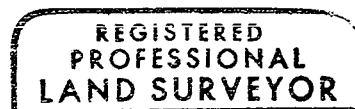
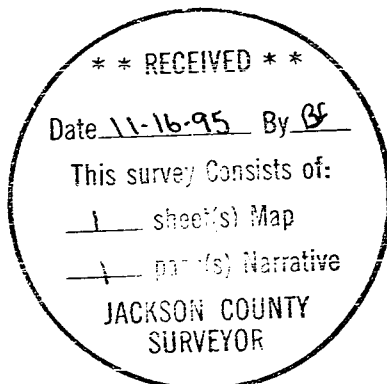

Expires 12/31/95