

MAP OF SURVEY

LOCATED IN THE S.W. 1/4 OF SECTION 19, T. 36 S., R. 1 E., W.M.
 AND IN THE S.E. 1/4 OF SECTION 24, T. 36 S., R.1 W., W.M.
 NOVEMBER 6, 1995

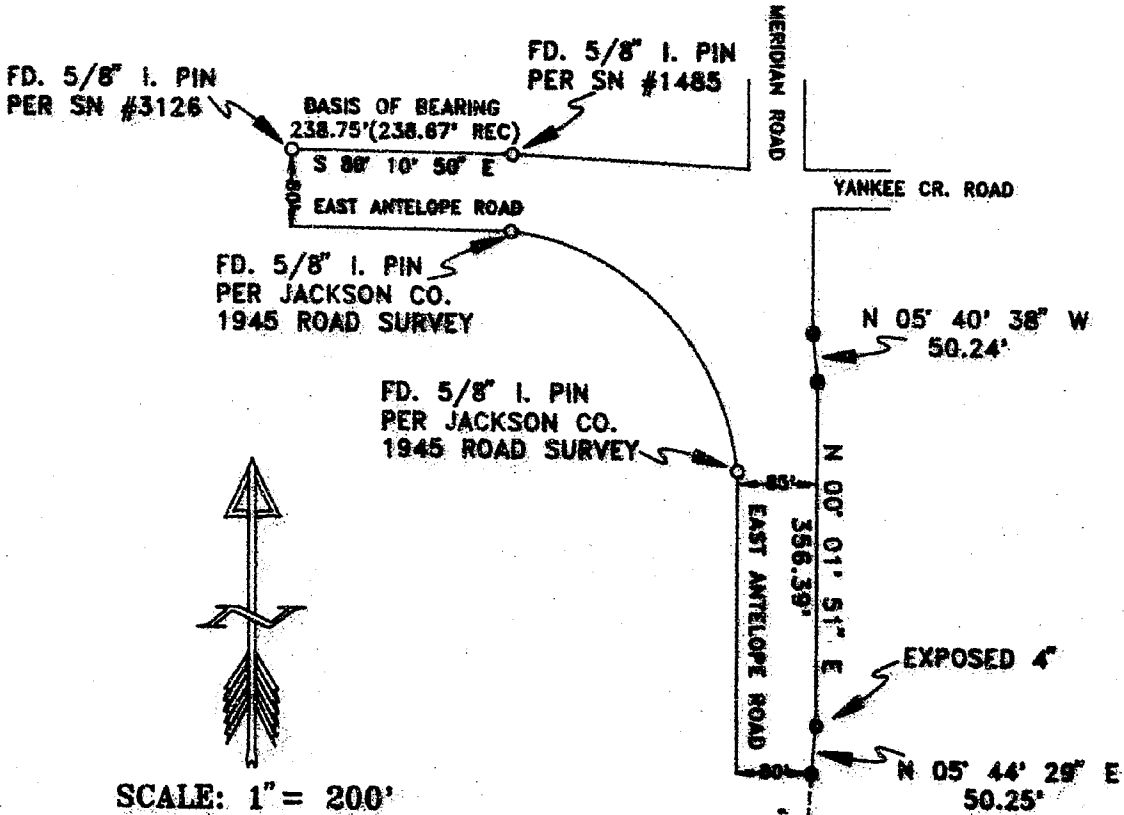

REGISTERED
 PROFESSIONAL
 LAND SURVEYOR

James P. Dickerson

OREGON
 JANUARY 17, 1995
 JAMES P. DICKERSON
 2691

EXPIRES 12-31-95

Jackson County Roads
 and Parks Services
 200 Antelope Road
 White City, Oregon 97503

T36S-R1E-19 T.L. 600

** RECEIVED **

Date 11-14-95 By JP

This survey consists of:

1 sheet(s) Map

1 page(s) Narrative

JACKSON COUNTY
 SURVEYOR

LEGEND

- INDICATES MONUMENT FOUND AS NOTED.
- INDICATES FOUND PIN AS NOTED.
- INDICATES SET 5/8" x 30" IRON PIN WITH YELLOW PLASTIC CAP MARKED "JACKSON COUNTY PUBLIC WORKS".

14746

14746

SURVEY NO. 14746

SURVEY NARRATIVE TO COMPLY WITH O.R.S. 209.250

SURVEY FOR: Jackson County Roads and Parks Services
200 Antelope Road
White City, Oregon

LOCATION: S.W. 1/4 Section 19, T. 36 S., R. 1 E., W.M. and
the S.E. 1/4 Section 24, T. 36 S., R. 1 W., W.M.,
Jackson County, Oregon.

PURPOSE: To define and monument that portion of the road right of
way owned by Jackson County as described by instrument
NO. 95-10962 dated 4-26-95.

PROCEDURE: Utilizing a Wild TC1010 total station, found monuments were
tied as shown. Right of way positions were computed and
monuments set as shown.

BASIS OF BEARING: R.S NO 3126

SURVEY BY: Jackson County Roads and Parks Services
James P. Dickerson L.S., Survey Chief
200 Antelope Road
White City, Oregon

DATE: November 6, 1995

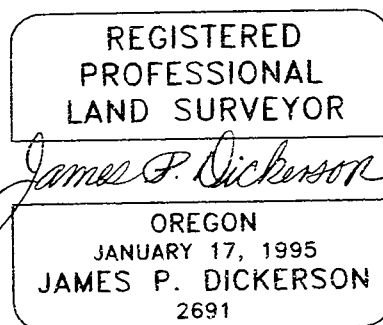
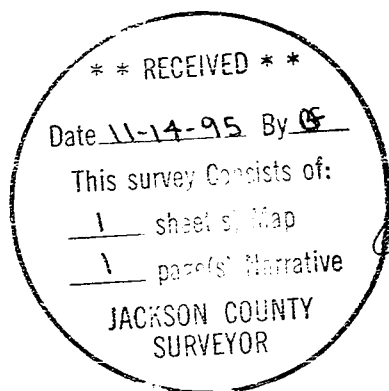

EXPIRES 12-31-95

Jackson County Roads
and Parks Services
200 Antelope Road
White City, Oregon 97502