

# MAP OF SURVEY

LOCATED in the SW 1/4 of NE 1/4 of Section II in  
T. 35 S., R. 4 W., of the W.M., Jackson County, Oregon

DATE: September 29, 1995

SURVEY NARRATIVE TO COMPLY WITH CHAPTER 209, PARAGRAPH 250, OREGON REVISED STATUTES.  
PURPOSE: To survey and mark the outside boundaries of a tract of land per Jackson County Deed Records.  
PROCEDURE: Made ties to control monuments for the Southwest 1/4 of the Northeast 1/4 of Section II as shown on the MAP OF SURVEY. Set witness corners as shown on the MAP OF SURVEY.  
EQUIPMENT: Nikon NTD-4 Semi-Automatic theodolite/E.D.M.

SURVEY FOR: Dick & Donna Shuck  
9500 East Evans Ck. Rd,  
Rogue River, Oregon 97537

REGISTERED  
PROFESSIONAL  
LAND SURVEYOR  
*Darrel W. Edwards*  
OREGON  
JULY 8, 1966  
DARREL W. EDWARDS  
741  
EXPIRES 12/31/95

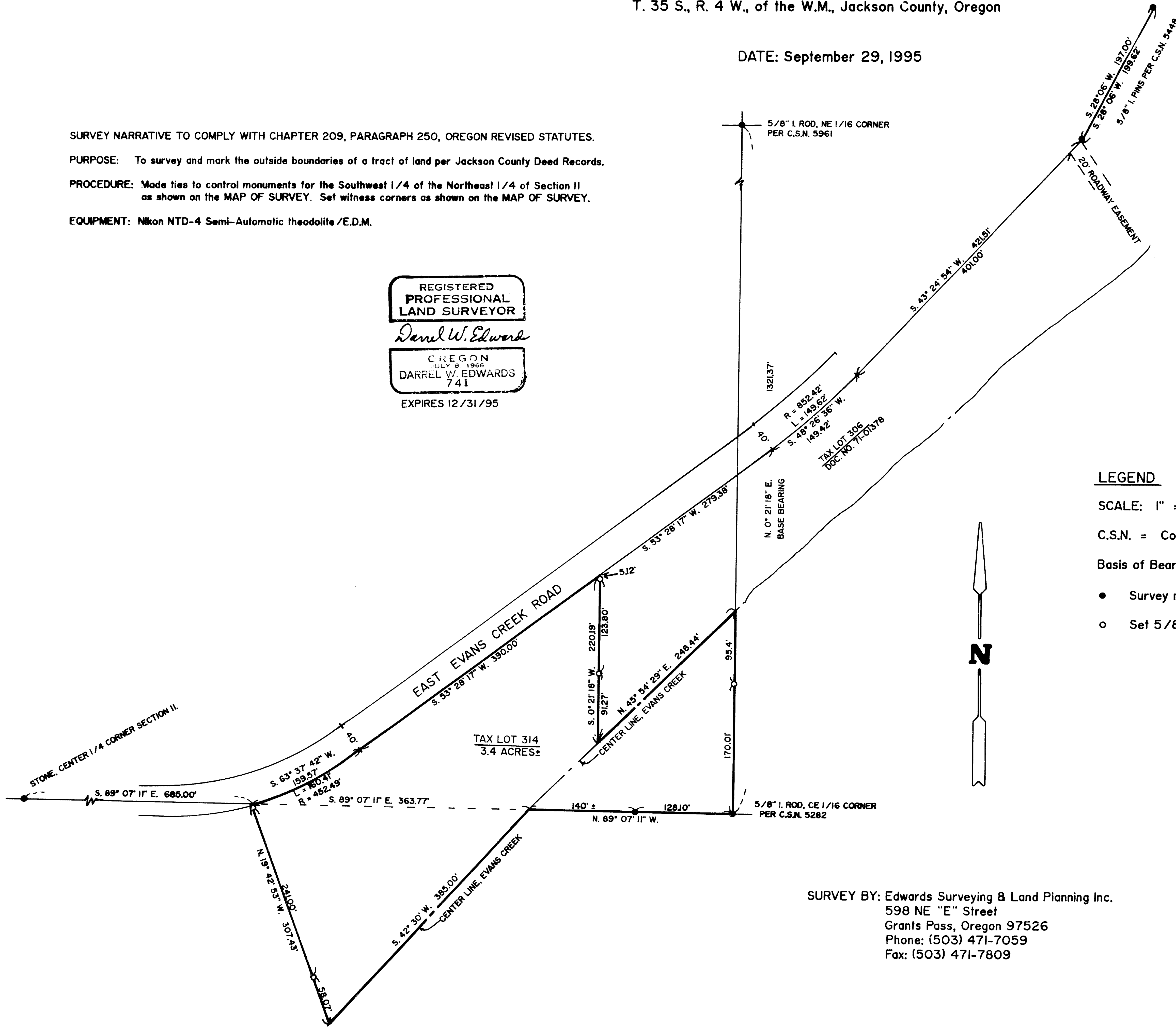

### LEGEND

SCALE: 1" = 100'

C.S.N. = County Survey Number

Basis of Bearings: C.S.N. 5961

- Survey markers found as noted
- Set 5/8" x 24" steel pin w/plastic cap stamped "D.W. EDWARDS LS 741"

SURVEY BY: Edwards Surveying & Land Planning Inc.  
598 NE "E" Street  
Grants Pass, Oregon 97526  
Phone: (503) 471-7059  
Fax: (503) 471-7809

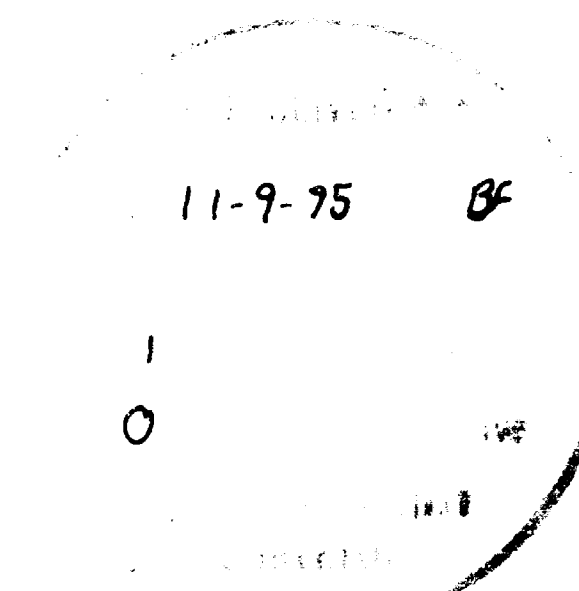

REGISTERED  
PROFESSIONAL  
LAND SURVEYOR  
*Darrel W. Edwards*  
OREGON  
JULY 8, 1966  
DARREL W. EDWARDS  
741  
EXPIRES 12/31/95