

MAP OF SURVEY

PROPERTY LINE ADJUSTMENT

LOCATED in the SW 1/4 of Section 8,
T. 39 S., R. 2 W., W.M.,
Jackson County, Oregon

September 22, 1995

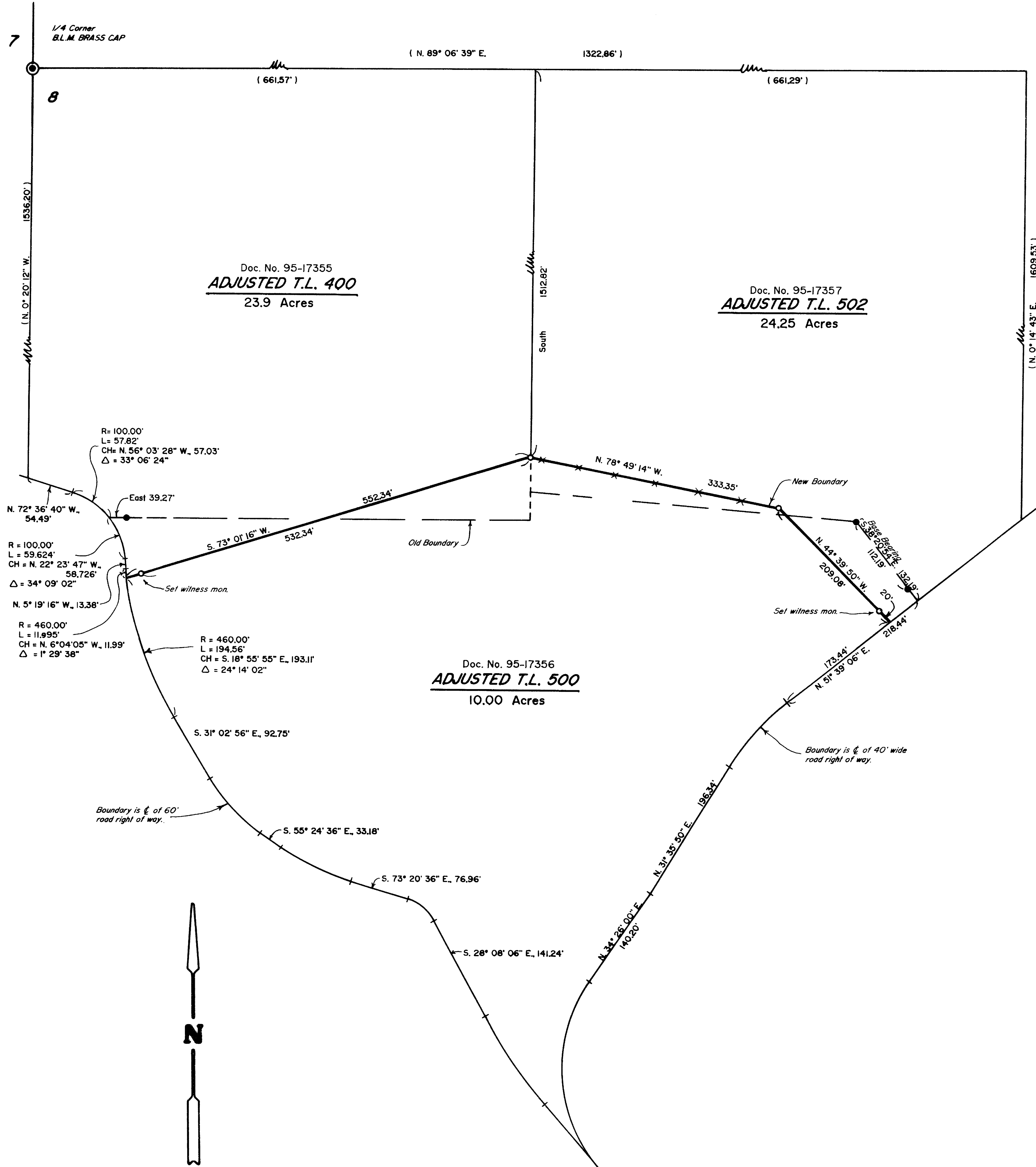

SURVEYED FOR: *Gene McConnell*
9222 Sterling Creek Road
Jacksonville, Oregon 97530

SURVEYED BY: *Edwards Surveying and Land Planning Inc.*
816 West 8th Street
Medford, Oregon 97501
Phone: (503) 776-2313

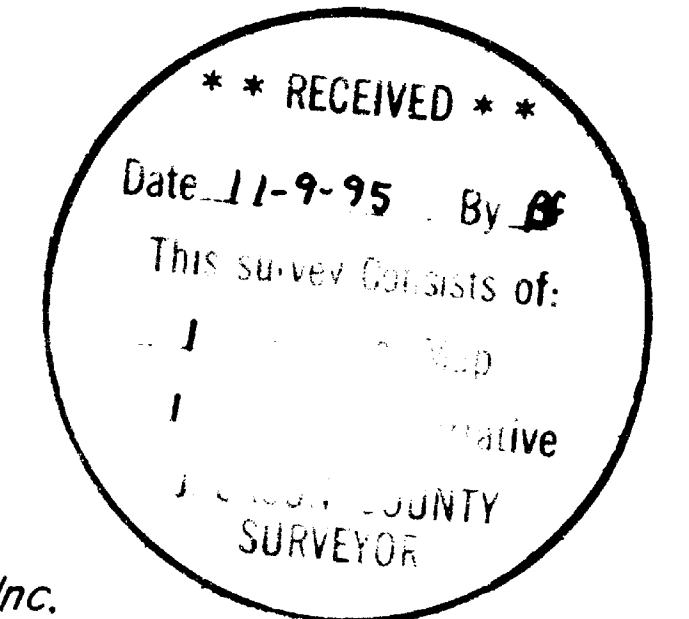

APPROVAL 95-17-LLA

Approved by the Jackson County Department of Planning and Development.

By: *Carol Parker* Date: *June 26, 1995*

LEGEND

- Indicates 5/8" diam. Iron Pin found per Survey Number 5315.
- Indicates 5/8" x 24" steel pin with red plastic cap mkd. "D.A. EDWARDS-LS 2339" set.
- SCALE: 1" = 100'
- x — x — x — x — Fence Line
- BASIS OF BEARINGS: Survey Number 5315.
- () Indicates Deed Record data and data per Survey Number 5315.

Edwards Surveying & Land Planning Inc.

816 West 8th Street
Medford, OR 97501
Tel.: (503) 776-2313
FAX: (503) 776-9978



598 NE "E" Street, Suite B
Grants Pass, OR 97526
Tel.: (503) 471-7059
FAX: (503) 471-7809

SURVEYING • ENGINEERING • PLANNING

SURVEY NUMBER 14734

SURVEY NARRATIVE TO COMPLY WITH CHAPTER 209, PARAGRAPH 250, OREGON REVISED STATUTES

SURVEY FOR: Gene McConnell
9222 Sterling Creek Road
Jacksonville, Oregon 97530

LOCATION: In the SW 1/4 of Section 8, T. 39 S.,
R. 2 W., W.M., Jackson County, Oregon.

PURPOSE: PROPERTY LINE ADJUSTMENT; County Planning Dept.
File No.: 95-17-LLA: To locate and monument the
adjusted boundaries as shown on the
accompanying map and to prepare legal
descriptions for the adjusted tracts.

PROCEDURE: Utilizing for control the found monuments as
shown, as well as record data per Survey Number
5315 and Deed Record, computed the necessary
boundaries as shown. Monuments set on this
survey consist of 5/8" x 24" steel pins with
red plastic caps mkd. "D.A. EDWARDS-LS 2339".

**BASIS OF
BEARINGS:** Survey Number 5315 as shown.

EQUIPMENT: Nikon DTM-A5 Electronic Total Station.

**DATE
COMPLETED:** September 22, 1995.

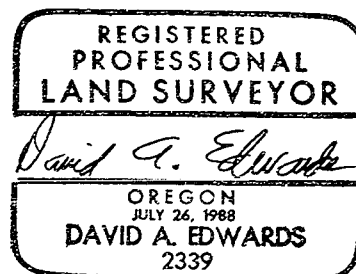
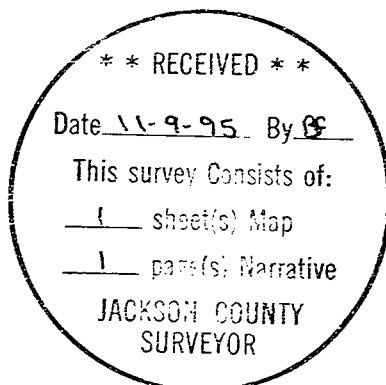

Expires 12/31/95