

MAP OF SURVEY

LOCATED in the NE 1/4 of Section 16,
T. 36 S., R. 4 W., W.M.,
Jackson County, Oregon

SURVEYED FOR: *Jim Irwin*
733 W. Evans Creek Road
Rogue River, Oregon 97537

September 25, 1995

SURVEYED BY: *Edwards Surveying and Land Planning Inc.*
816 West 8th Street
Medford, Oregon 97501
Phone: (503) 776-2313

LEGEND

- Indicates a 5/8" diam. steel pin w/ cap mkd. 'D.A. EDWARDS--LS 2339' fd. per S.N. 14711.
 - Indicates a 5/8" diam. I. Pin w/ cap fd. per S.N. 14443.
 - Indicates a 5/8" X 24" steel pin w/ red plastic cap mkd. 'D.A. EDWARDS--LS 2339' set.
 - () Denotes Deed Record data S.N. = Survey Number J.C.S. = Jackson County Surveyor
 - ✕ Fence line
- SCALE: 1" = 200'
BASIS OF BEARINGS: S.N. 5638

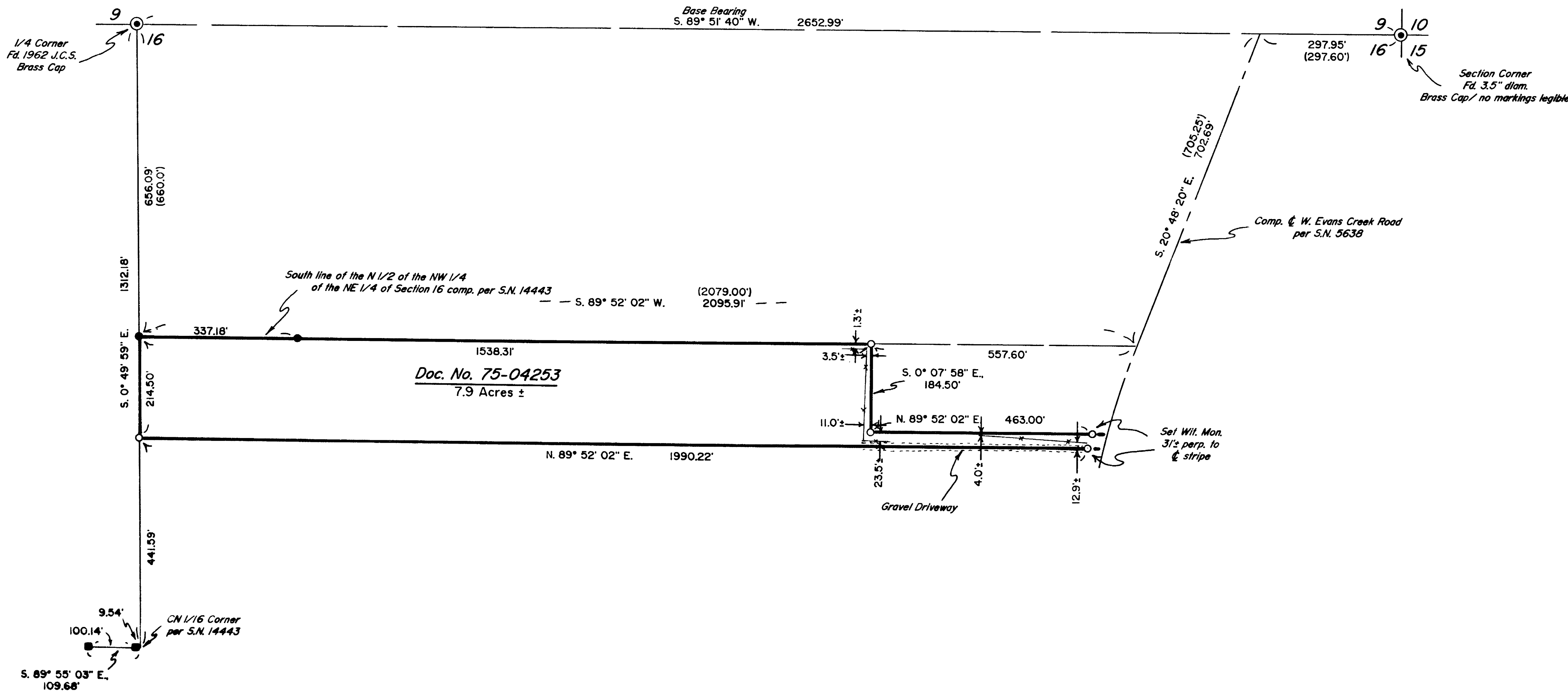
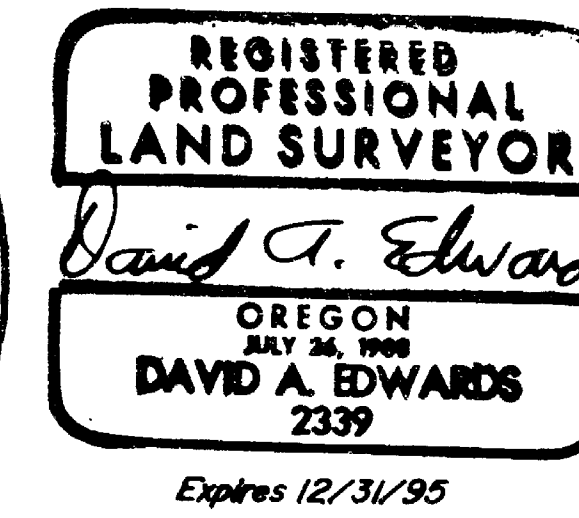
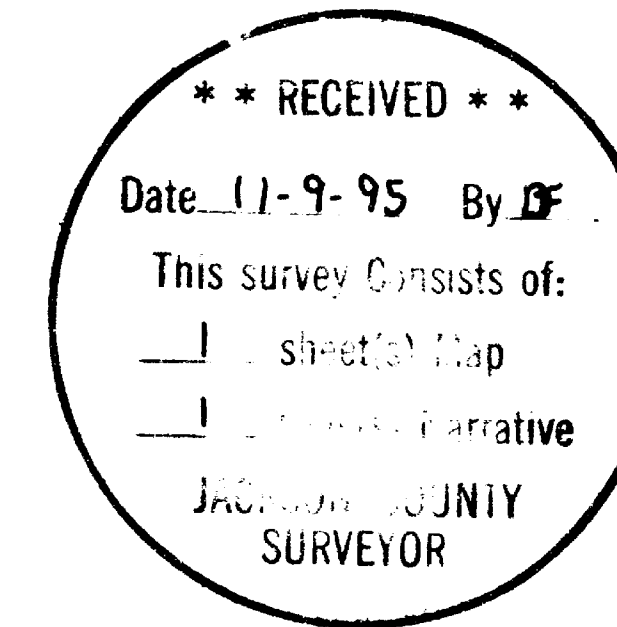

Edwards Surveying & Land Planning Inc.

816 West 8th Street
Medford, OR 97501
Tel.: (503) 776-2313
FAX: (503) 776-9978



598 NE "E" Street, Suite B
Grants Pass, OR 97526
Tel.: (503) 471-7059
FAX: (503) 471-7809

SURVEYING • ENGINEERING • PLANNING

SURVEY NUMBER 14733

SURVEY NARRATIVE TO COMPLY WITH CHAPTER 209, PARAGRAPH 250,
OREGON REVISED STATUTES

SURVEY FOR: Jim Irwin
733 West Evans Creek Road
Rogue River, Oregon 97537

LOCATION: Northeast 1/4 of Section 16, T. 36 S., R. 4 W.,
W.M., Jackson County, Oregon.

PURPOSE: To monument the boundaries that tract described in
Document Number 75-04253, Official Records for said
County and State, as shown on the accompanying map.

PROCEDURE: Utilizing existing control per Survey Number
14711, filed by this office, computed and
monumented the desired boundaries of said tract as
shown. Monuments set on this survey consist of
5/8" x 24" steel pins with red plastic caps mkd.
"D.A. EDWARDS-LS 2339".

BASIS OF
BEARINGS: Survey Number 5638 as shown on accompanying map.

EQUIPMENT: Nikon DTM-A5 Electronic Total Station.

DATE
COMPLETED: September 25, 1995

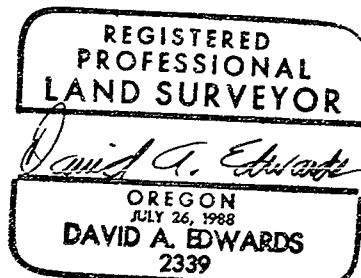
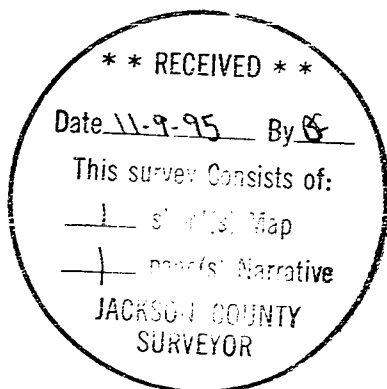

Expires 12/31/95