

14728

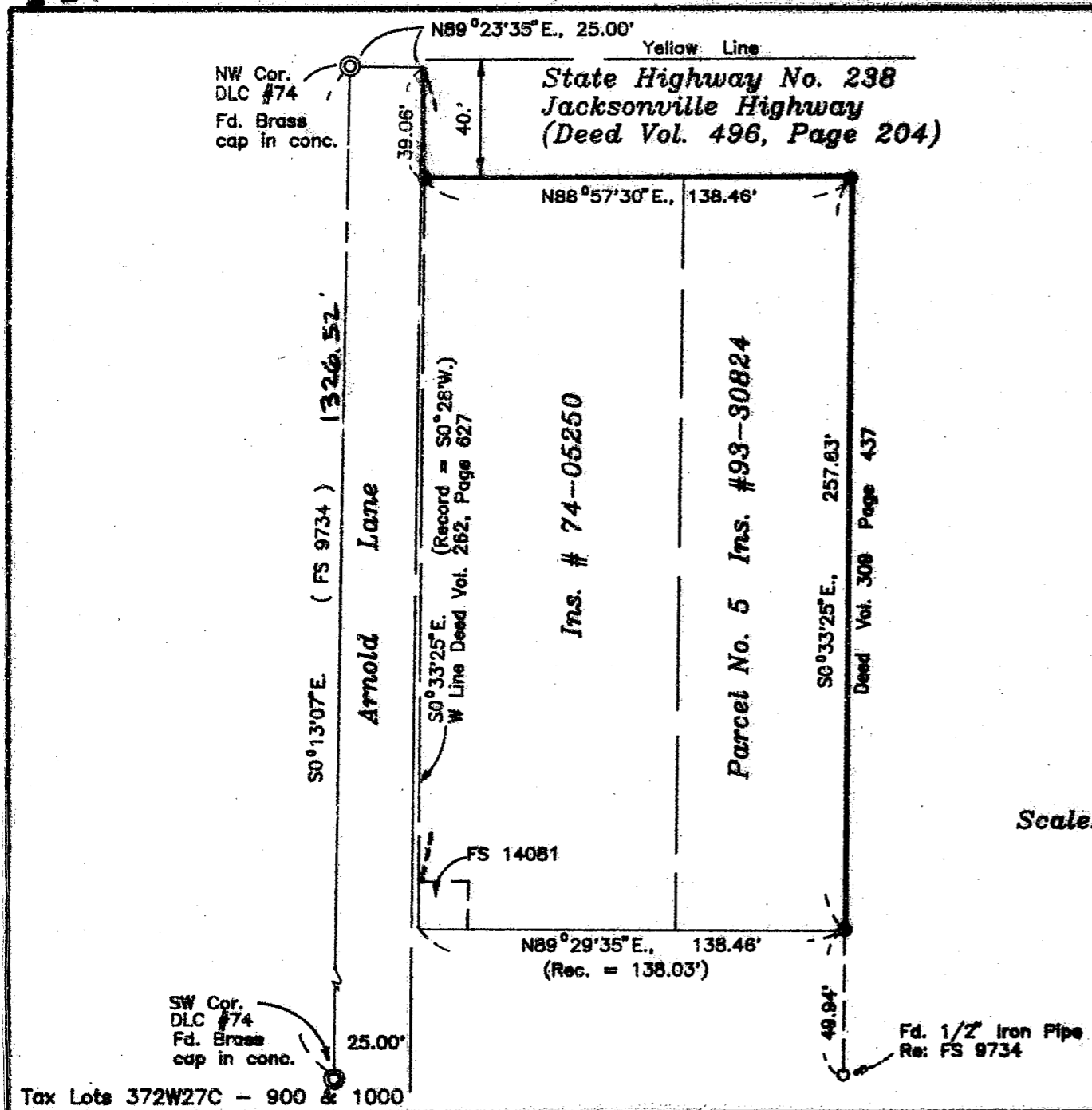

Survey for:
 Virginia L. Brown
 340 Freeman Road
 Central Point, Oregon
 97502

Survey by:
 Boyden Surveyors
 108 Mistletoe Street
 Medford, Oregon
 97501

Location
 Located in Lot 1
 (PERRY SUBDIVISION)
 in the West-Half of
 Section 27, T.37S., R.2W.,
 W.M., Jackson County,
 Oregon

Basis of Bearings
 Filed Survey No. 9734
 October 16, 1995

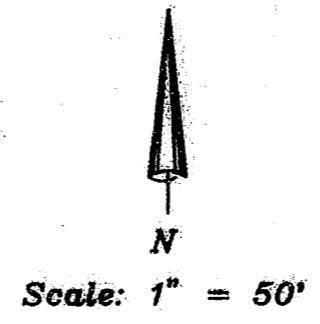

REGISTERED
 PROFESSIONAL
 LAND SURVEYOR

Mark E. Boyden

OREGON
 NOV. 9, 1991
 MARK E. BOYDEN
 281

Expires 12/31/95

- Legend
- ⊙ Gov't Corner Re-established by County Surveyor
 - Found monument as indicated
 - Set 5/8" x 24" Rebar with red plastic cap stamped "BOYDEN RLS 281"

RECEIVED

Date 11/9/95 By *RLS*

This survey consists of
 1 sheet(s) Map
 1 part(s) Narrative

JACKSON COUNTY
 SURVEYOR

14728



MARK E. BOYDEN
R.P.L.S. ORE. 281
108 MISTLETOE ST., MEDFORD, OREGON 97501
PHONE (503) 773-6000

SURVEY NO. 14728

SURVEY NARRATIVE TO COMPLY WITH O.R.S. 209.250

SURVEY FOR: VIRGINIA L. BROWN
340 FREEMAN ROAD
CENTRAL POINT, OR 97502

SURVEY BY: BOYDEN SURVEYORS
108 MISTLETOE STREET
MEDFORD, OREGON 97501

LOCATION: Lot No. 1, PERRY SUBDIVISION
in the West-Half of SEC. 27,
T. 37 S., R. 2 W., W.M.,
Jackson County, Oregon

BASIS OF BEARINGS: West boundary of D.L.C. #74 BY
Filed Survey No. 9734

DATE: NOVEMBER 1, 1995

PURPOSE: To monument the North and East
boundary described in Instrument No.
74-05250 and in Parcel No 5 of
Instrument No. 93-30824, Official
Records of Jackson County, Oregon.

PROCEDURE: With E.D.M. equipment and utilizing
controls from Filed Survey No. 9734 and 14081, monumented
the desired boundaries as shown.

