

Survey for

John A. Borges
100 Mason Lane
Shady Cove, Oregon
97539

Location

SW 1/4 of Section 10,
T.34S., R.1W., W.M.,
City of Shady Cove,
Jackson County, Oregon

Survey by

Kaiser Surveying
19440 Highway 62
Eagle Point, Oregon
97524

November 3, 1995

(Calc. N89°38'43"W., See S.N. 13283)

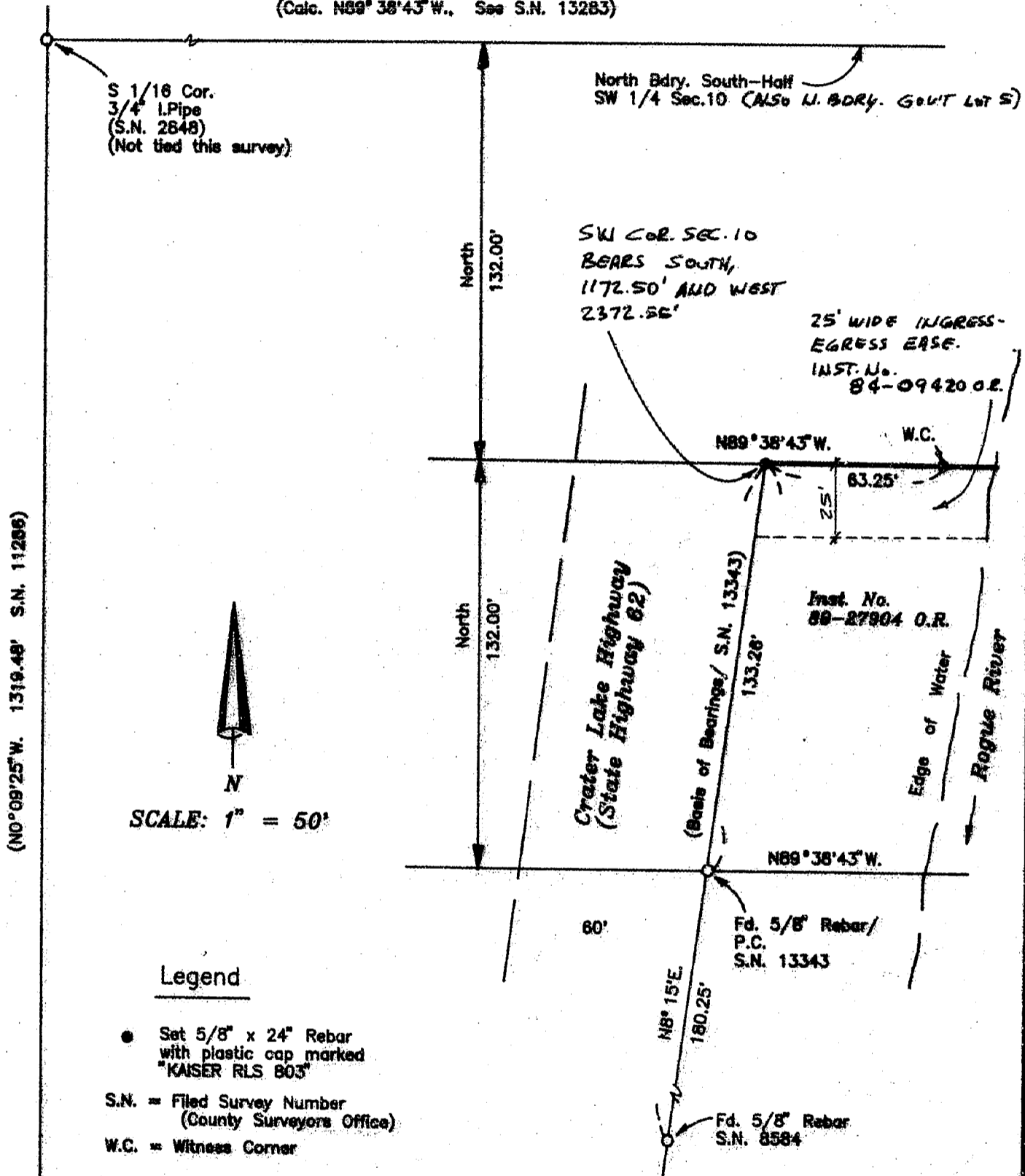

(N0°09'25"W. 1319.48' S.N. 11286)



SCALE: 1" = 50'

Legend

- Set 5/8" x 24" Rebar with plastic cap marked "KAISER RLS B03"
- S.N. = Filed Survey Number (County Surveyors Office)
- W.C. = Witness Corner

9 10
16 15
Sec. Cor.
Br. Disk in conc.
(Not tied this survey)

REGISTERED
PROFESSIONAL
LAND SURVEYOR

J.D.K.

OREGON
JULY 16, 1967
GARY D KAISER
No. 803

EXP 6-30-95

** RECEIVED **
Date 11-8-95 By GF
This survey Consists of:
1 sheet(s) Map
1 page(s) Narrative
JACKSON COUNTY
SURVEYOR

T.L. No. 341W10C - 2200

14227

14227

GARY D. KAISER
R.P.L.S. ORE. 803
C.W.R.E. ORE. 73

KAISER SURVEYING
19440 HIGHWAY 62
EAGLE POINT, OREGON 97524

PHONE
SHADY COVE (503) 878-3995
Fax (503) 878-3995

SURVEY NO. 14727

SURVEY NARRATIVE TO COMPLY WITH O.R.S. 209.250

SURVEY FOR: JOHN A. BORGES
100 MASON LANE
SHADY COVE, OR 97539

SURVEY BY: KAISER SURVEYING
19440 HWY. 62
EAGLE POINT, OR 97524

LOCATION: SW ¼ of Section 10, T. 34 S.,
R. 1 W., W.M., City of Shady Cove,
Jackson County, Oregon

BASIS OF BEARINGS: Filed Survey No. 13343 (Crater Lake
Hwy.)

DATE: November 3, 1995

PURPOSE: To monument the North boundary of
tract described in Inst. No.
89-27904 O.R.

PROCEDURE: The North boundary of the South-half
of the SW ¼ of Section 10 (also being the North boundary of
Gov't Lot 5) was located per Filed Survey No. 13283. The
North boundary of tract described in Inst. No. 89-27904 O.R.
is described as running parallel to said North boundary and
132.00 feet South therefrom.

The Easterly right-of-way line of the Crater Lake
Highway was located from Filed Survey No. 13343.

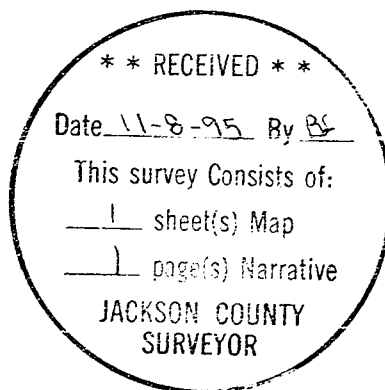

G. D. K.

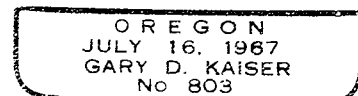

Exp. 6-30-95