

# MAP OF SURVEY

Located in the E. 1/2 of the S.E. 1/4  
of Section 5, T.40 S., R.3 E., W.M.  
Jackson County, Oregon

**SURVEY NARRATIVE TO COMPLY WITH O.R.S. 209.250**

**PURPOSE:** To survey and monument the corners of the client's tract of land as requested by the client.

**PROCEDURE:** Ran a closed loop traverse around the E. 1/2 of the S.E. 1/4 of Sec. 5, tying in corners set by RS4269 & the B.L.M. At the E. 1/16 corner on the South line of the Section, found the rock cairn and hole where the 1" iron pipe per RS4269 had been placed. Set 5/8" iron pin in same hole to preserve this position. Calculated the corners of the subject tract per deed record and set pins as shown hereon. Those monuments found as well as those set are as shown hereon.

Accessories to the S.E. 1/16 corner of Section 5:  
An 8" White Fir brs. S.47°W., 12.0', mkd. "SE1/16S5BT".  
A 4" White Fir brs. S.48°E., 12.1', mkd. "XBT".

Accessories to the E. 1/16 corner of Sections 5 & 8:

A 5" Oak brs. S.04°W., 21.8', mkd. "E1/16S8BT".  
A 6" Oak brs. N.25°W., 30.4', mkd. "E1/16S5BT".

**SURVEY FOR:**

Hazel Kimball  
c/o Town & Country Properties  
P.O. Box 506  
Jacksonville, OR 97530

**SURVEY BY:**

L.J. Friar & Assoc., P.C.  
Consulting Land Surveyors  
304 South Holly Street  
Medford, Oregon 97501  
Phone: (503) 772-2782

**LEGEND:**

- ⊙ - Found B.L.M. brass capped monument & accessories.
- - Found 1" iron pipe per RS4269.
- ⦿ - Found 5/8" iron pin w/ plastic cap mkd. LS2271 per RS14500.
- - Set 5/8" x 30" iron pin with plastic cap mkd. L.J. FRIAR & ASSOC.
- ( ) - Deed record data. DR - Deed Record. RS - Recorded Survey #.
- (( )) - Record data per RS4269. CL - Centerline.

**BASIS OF BEARINGS:** East line of Section 5 per RS4269.

**DATE:** September 9, 1995      **UNIT OF MEASUREMENT:** Feet      **SCALE:** 1" = 200'

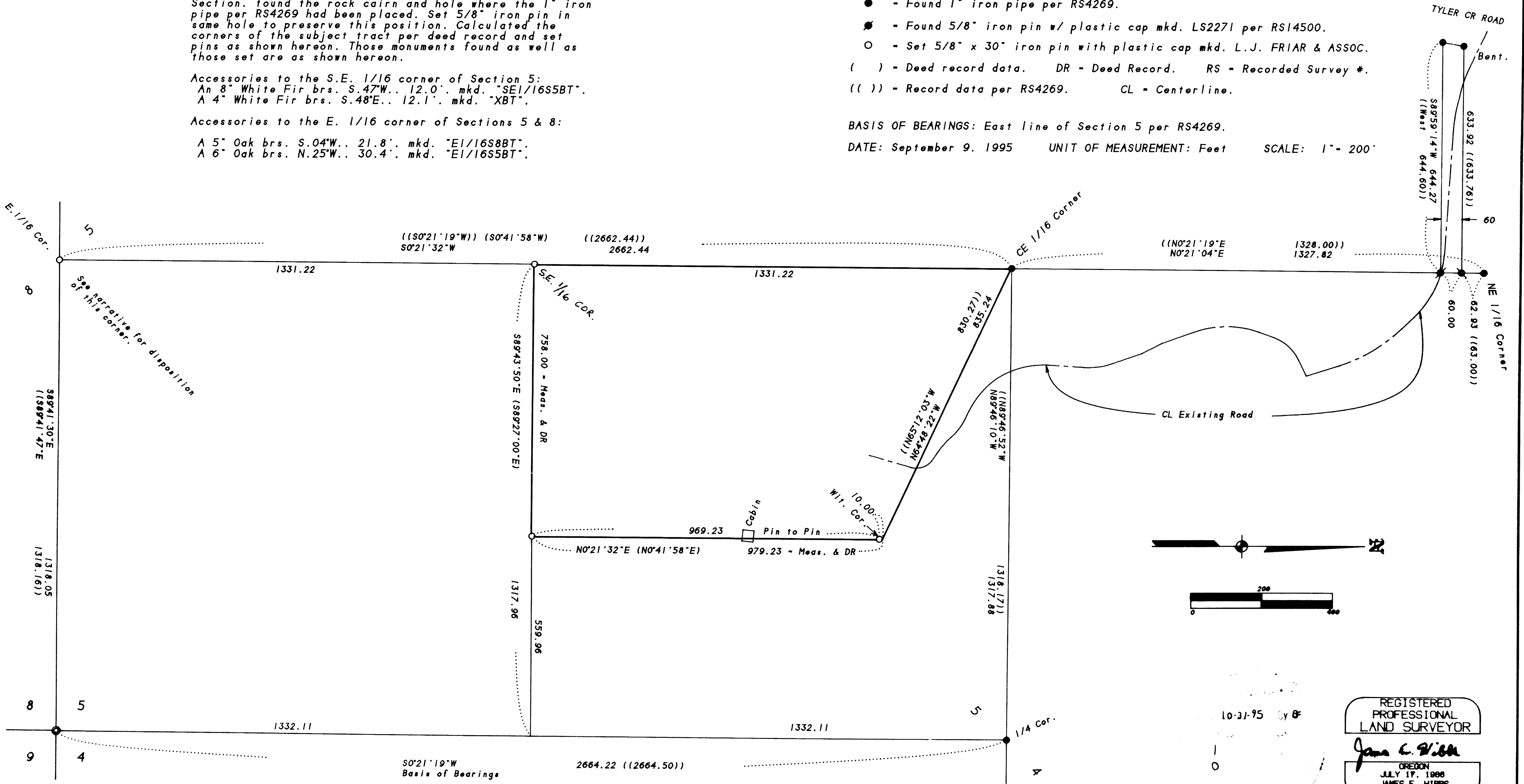

REGISTERED  
PROFESSIONAL  
LAND SURVEYOR  
*James E. Hibbs*  
OREGON  
JULY 17, 1888  
JAMES E. HIBBS  
2234  
Renewal Date 6-30-97