

MAP OF SURVEY
 Located in the S.W. 1/4 of the S.W. 1/4
 of Section 15. T.39 S., R.1 E., W.M.
 Jackson County, Oregon

SURVEY FOR:

Alex Boutacoff Const. Co.
 1339 Old Highway 234
 Eagle Point, OR 97524

SURVEY BY:

L.J. Friar & Associates, P.C.
 Consulting Land Surveyors
 304 South Holly Street
 Medford, Oregon 97501
 Phone: (503) 772-2782

LEGEND:

- ✕ - Found 3/4" iron pin per RS6100.
- ✕ - Found 3/4" iron pin per RS8451.
- - Found 5/8" iron pin with plastic cap mkd. EDWARDS RPLS 2339 per RS11993.
- - Set 5/8" x 30" iron pin with plastic cap mkd. L.J. FRIAR & ASSOC.
- JCDR - Jackson County Deed Records. WC - Witness Corner.
- ORJCO - Official Records of Jackson County, Oregon.
- () - Record data as shown. RS - Recorded Survey #.

BASIS OF BEARINGS: N-S centerline of SW 1/4 of Section 15 per RS11993.
 DATE: August 15, 1995 UNIT OF MEASUREMENT: Feet SCALE: 1" = 60'

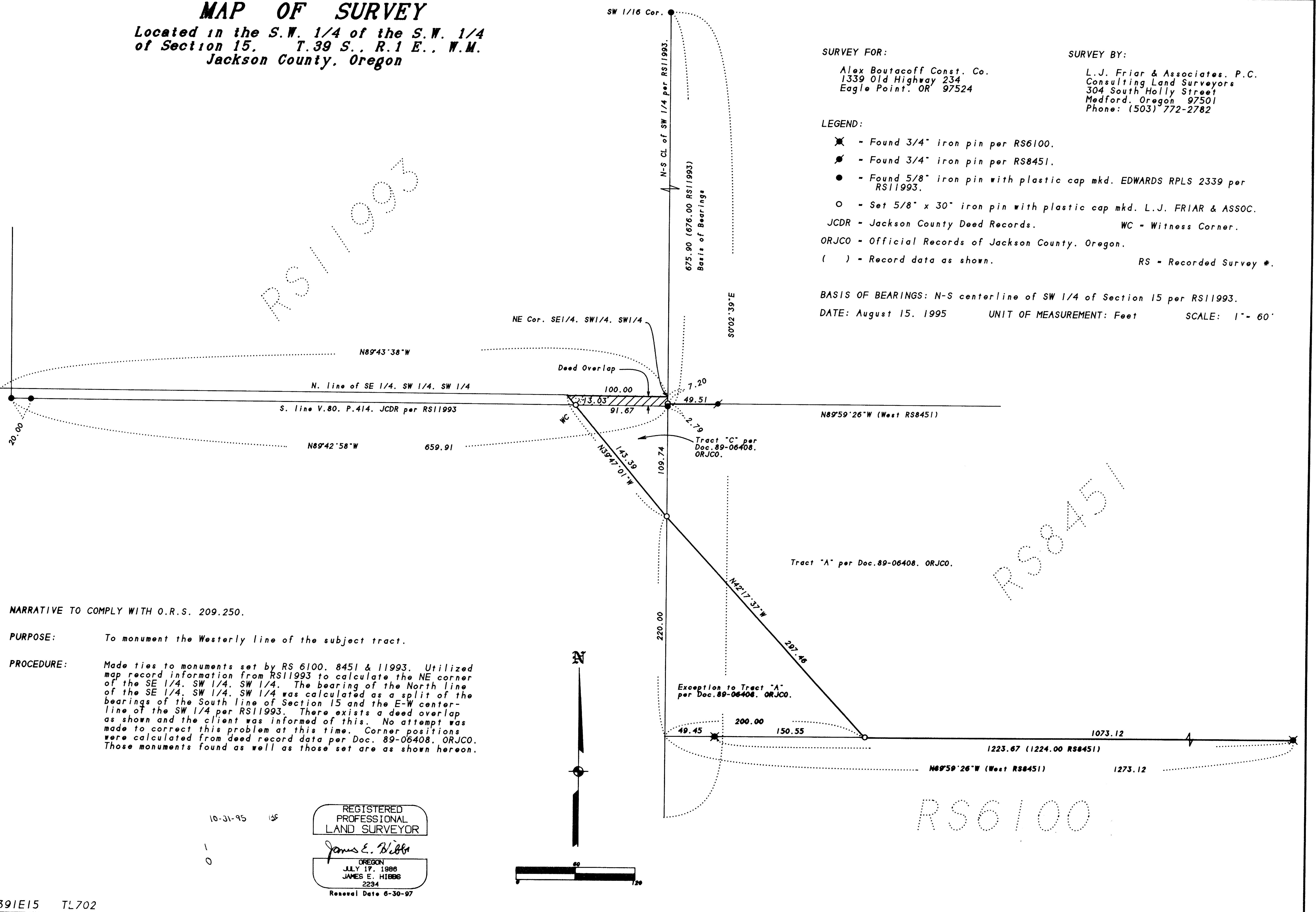

NARRATIVE TO COMPLY WITH O.R.S. 209.250.

PURPOSE: To monument the Westerly line of the subject tract.

PROCEDURE: Made ties to monuments set by RS 6100, 8451 & 11993. Utilized map record information from RS11993 to calculate the NE corner of the SE 1/4, SW 1/4, SW 1/4. The bearing of the North line of the SE 1/4, SW 1/4, SW 1/4 was calculated as a split of the bearings of the South line of Section 15 and the E-W centerline of the SW 1/4 per RS11993. There exists a deed overlap as shown and the client was informed of this. No attempt was made to correct this problem at this time. Corner positions were calculated from deed record data per Doc. 89-06408, ORJCO. Those monuments found as well as those set are as shown hereon.

10-31-95
 155
 1
 0

REGISTERED
 PROFESSIONAL
 LAND SURVEYOR
 James E. Hibbs
 OREGON
 JULY 17, 1988
 JAMES E. HIBBS
 2234
 Renewal Date 6-30-97

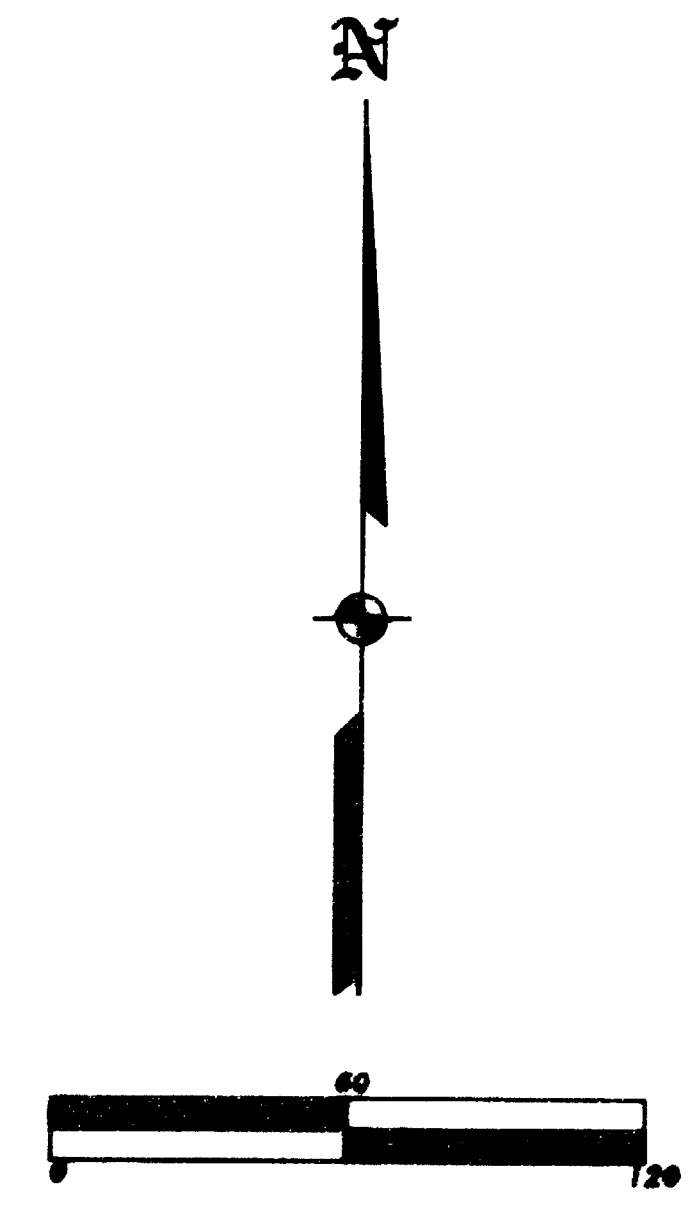

RS11993

RS8451

RS6100