

MAP OF SURVEY
PROPERTY LINE ADJUSTMENT
 Located in the N.W. 1/4 of Section 21, T.34 S.,
 R.2 W., W.M. Jackson County, Oregon.
 (JCDPD File No. 95-35 -LLA)

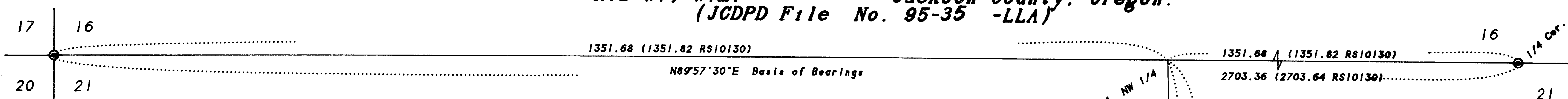

SURVEY FOR:

Albert Thomas
 21899 Antioch Road
 White City, OR 97503

SURVEY BY:

L.J. Friar & Associates, P.C.
 Consulting Land Surveyors
 304 South Holly Street
 Medford, Oregon 97501
 Phone: (503) 772-2782

SURVEY NARRATIVE TO COMPLY WITH O.R.S. 209.250

PURPOSE: To survey and monument the new property lines and prepare legal descriptions for a Property Line Adjustment. See JCDPD File No. 95-35-LLA.

PROCEDURE: Set pins at the locations shown hereon and tied these pins into existing control established by this office during RS 7107. From the W. 1/16 corner per RS 7107, held the bearing of the East line of the NW1/4, NW1/4 of Section 21 per RS10130. I subsequently prepared legal descriptions to complete the property transfer. Those monuments found as well as those set are as shown hereon.

LEGEND:

- ⊙ - Found B.L.M. brass capped monument & accessories.
- - Found 5/8" iron pin w/ plastic cap mkd. DW EDWARDS LS741 per RS10130.
- - Set 5/8" x 24" iron pin with plastic cap mkd. L.J. FRIAR & ASSOC. as a witness corner.
- () - Record data as shown. DR - Deed Record. RS - Recorded Survey #.
- ORJCO - Official Records of Jackson County, Oregon.

BASIS OF BEARINGS: Survey No. 7107 as shown.

DATE: August 22, 1995 **UNIT OF MEASUREMENT:** Feet **SCALE:** 1" = 100'

Consent from Adjoining Land Owners for this Property Line Adjustment.

TL602 Clyde L. Walker Virginia V. Walker
 Clyde L. Walker Virginia V. Walker

TL603 Virgil A. Jenkins Edwina A. Jenkins
 Virgil A. Jenkins Edwina A. Jenkins

APPROVED by the Jackson County Department of Planning and Development.

By: Carol Parker Date: August 23, 1995
 Jackson County Planning File No. 95-35 -LLA.

