

14721

SURVEY IN THE NE 1/4 OF SEC. 17, T35S, R4W, W.M., JACKSON COUNTY, OREGON
 NOVEMBER 1, 1995

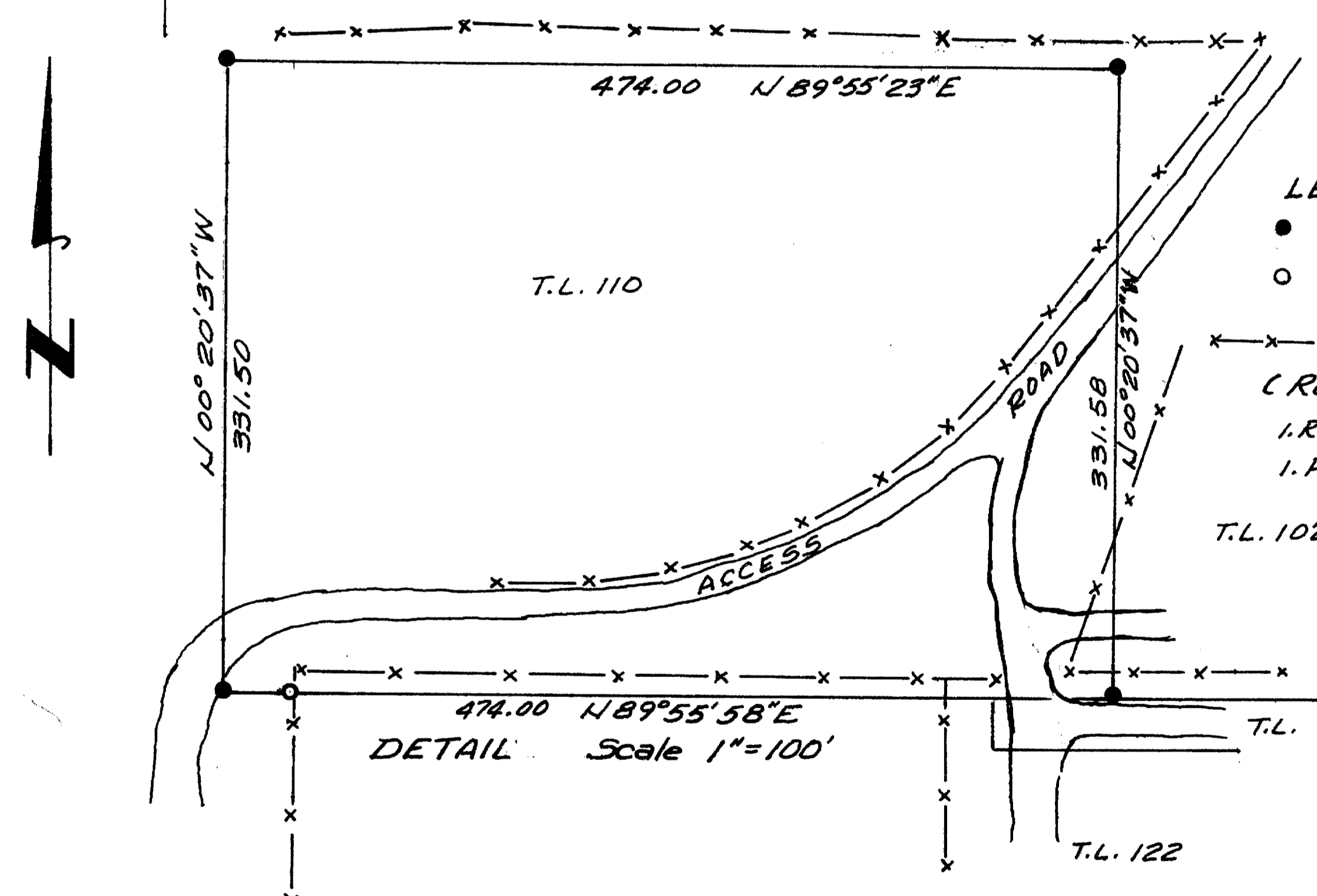
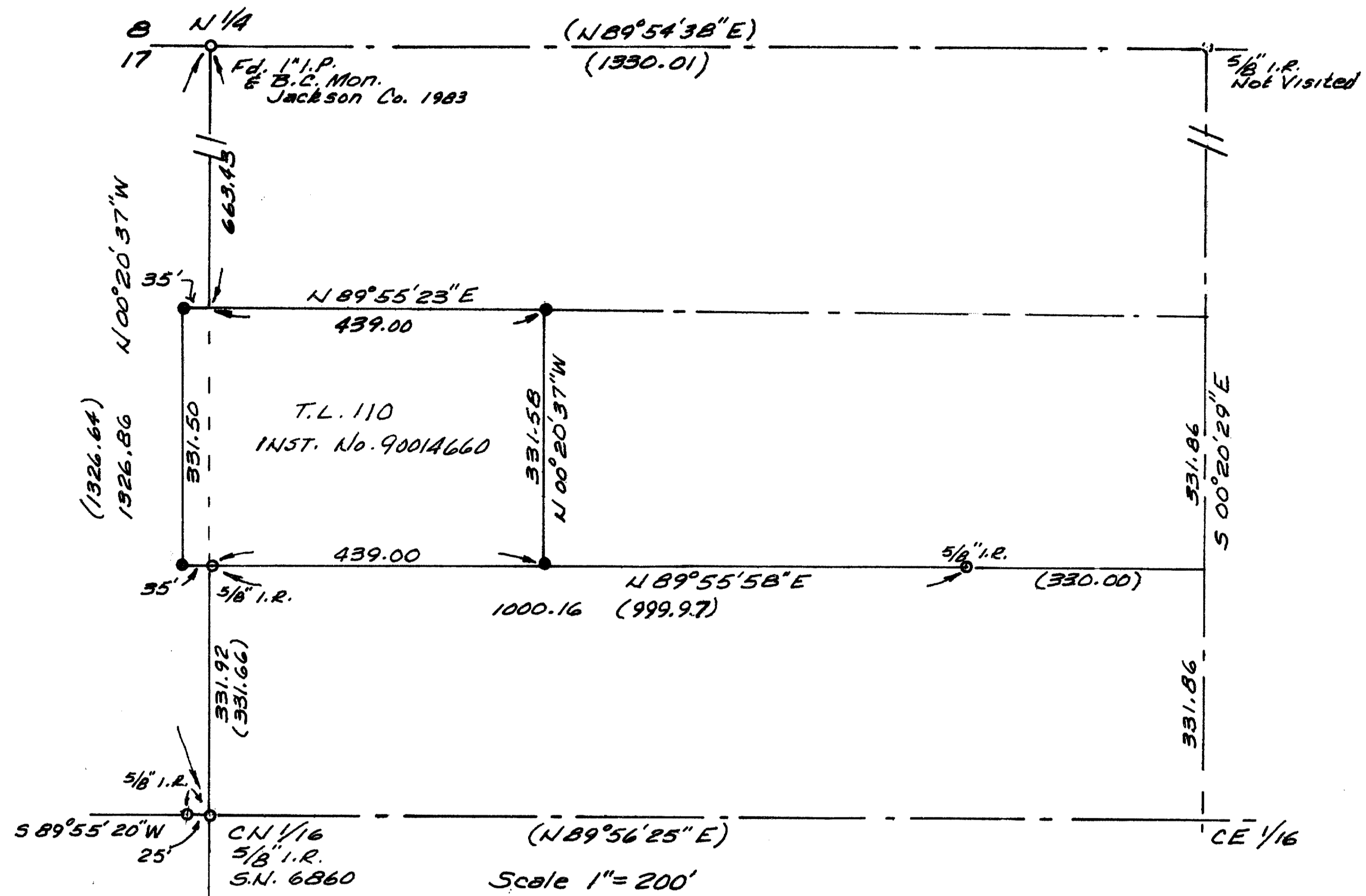

- LEGEND**
- Set 5/8" x 30" Rebar (MASON LS 1011)
 - Monument Found per Sur. No. 6860
 - Existing Fence (Record - Sur. No. 6860)
 - i.r. = Iron Rod
 - i.p. = Iron Pipe

RECEIVED
 Date 11-8-95 By [Signature]
 This is a duplicate of
 1 original map
 0 original narrative
 JACKSON COUNTY
 SURVEYOR

NARRATIVE:
 Meridian and all record data is based on Survey No. 6860 or as noted.
 Purpose: To monument the corners of T.L. 110 and to locate the various encroachments on this parcel.
 I first measure between the N 1/4 corner and the CN 1/16 corner.
 Then along the South line of N 1/2 of the S 1/2 of the NE 1/4 to those monuments established by Sur. No. 6860. I accept those monuments shown and compute the location of the corners of said T.L. 110 according to the record data of said Sur. No. 6860

Survey for; E. E. Dagnan
 2031 Queens Branch Rd.
 Rogue River, OR 97537

Survey by; Robert Mason
 415 Surrey Dr.
 Grants Pass, OR 97526

REGISTERED
 PROFESSIONAL
 LAND SURVEYOR

Robert Mason
 CIVIL ENGINEER
 JULY 22, 1971
 ROBERT MASON
 1011
 12-31-96

14721

35 4 W 17