

N.N.E. COR.
D.L.C. 76
F.D. STONE

LOZIER LANE 40' WIDE
COMM. JOURNAL V12 P348

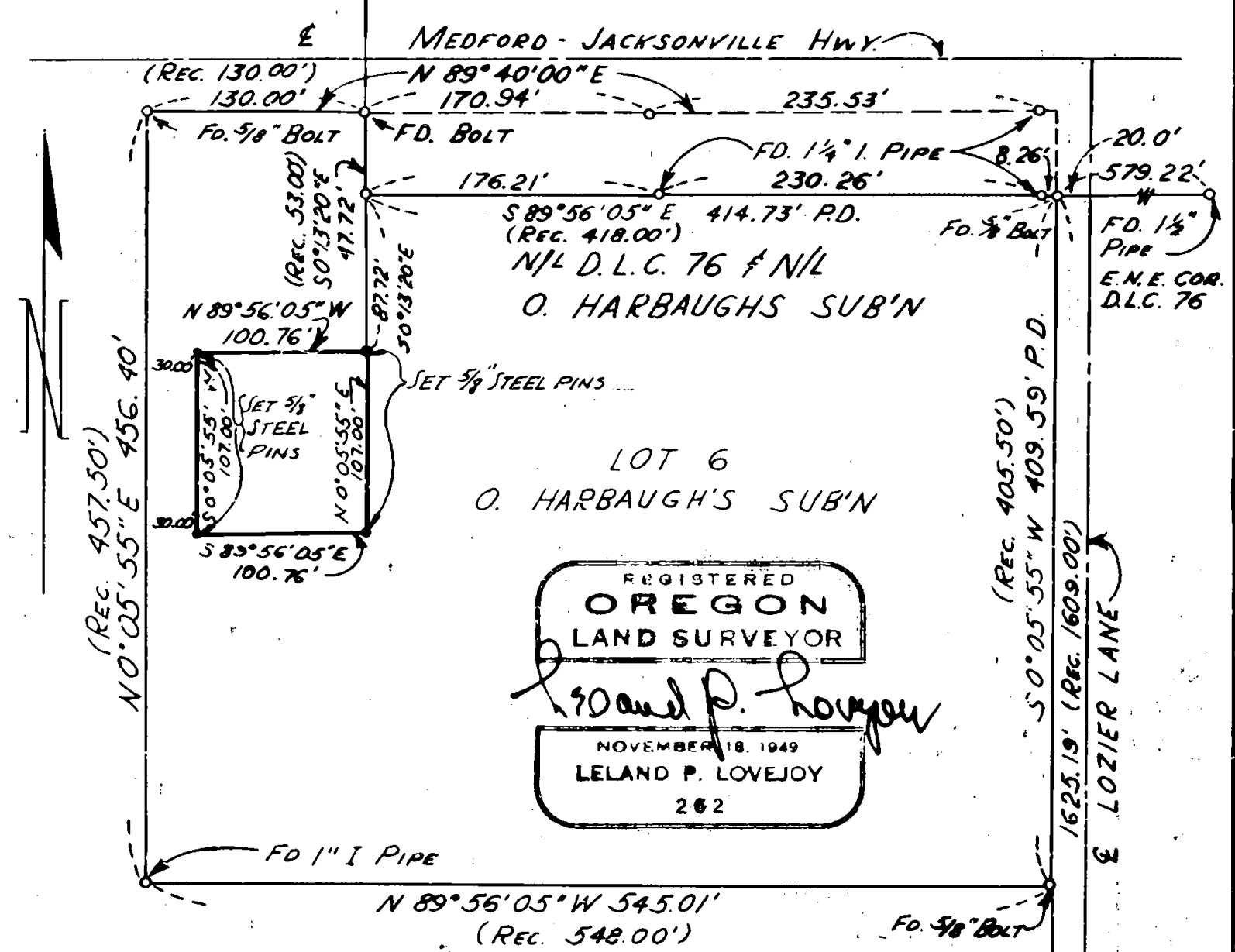

LOT 6
O. HARBAUGH'S SUB'N

REGISTERED
OREGON
 LAND SURVEYOR

Leland P. Lovejoy

NOVEMBER 18, 1949
LELAND P. LOVEJOY
 262

BEARINGS FROM PREVIOUS SURVEY

BOUNDARY SURVEY
 PROPERTY SITUATE
 LOT 6 O. HARBAUGH'S SUBDIVISION
 D.L.C. 76 T.37 S.R.2 W. W.M.
 JACKSON COUNTY OREGON
 L.P. LOVEJOY L.S. MEDFORD, ORE
 SCALE 1" = 100' MARCH 23, 1960

S/L HARBAUGH'S SUB'N
N/L D.L.C. 77

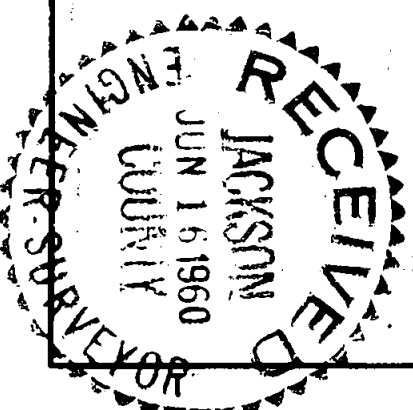

Survey Narrative to Comply with Section 87-3301947 Oregon State Laws

Survey For: Vandagriff Leever Whalin Realty
Medford, Oregon

Purpose of Survey: To establish property corners of
tract of land sold.

Survey Location: Lot 6, O'Harbaugh's Subdivision,
Medford, Oregon

Survey Procedure: Found survey monuments as shown
and used as basis for survey control.

Leland P. Lovejoy
Registered Land Surveyor
Work completed March 23, 1960

