

MAP OF SURVEY

Lot 15, Block 2, WEST WALNUT ADDITION to the City of Medford, in the S.E. 1/4 of Sec. 25, T. 37 S., R. 2 W., W.M. Jackson County, Oregon

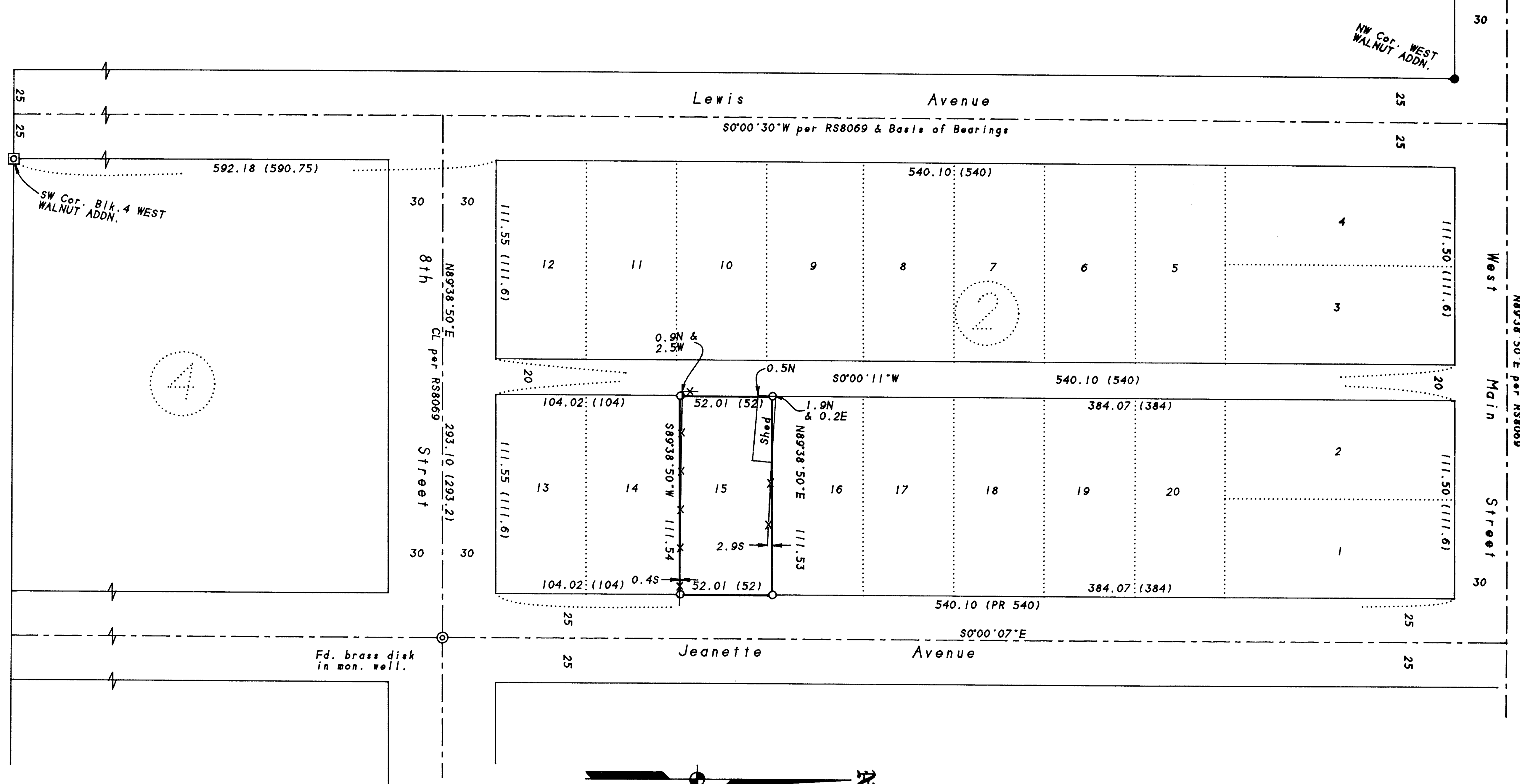

SURVEY NARRATIV TO COMPLY WITH O.R.S. 209.250

PURPOSE: To survey and monument the corners of the client's tract as requested.

PROCEDURE: From existing control established by this office during RS11670, calculated the exterior and Lot corners of Block 2 of WEST WALNUT ADDITION per the data as shown on RS8069. Those monuments found as well as those set are as shown hereon.

REGISTERED PROFESSIONAL LAND SURVEYOR

JAMES E. HIBBS
OREGON
JULY 17, 1986
JAMES E. HIBBS
2234
Renewal Date 6-30-97

10-31-95 GF

1
0

Survey For:

Jess Imrie
28 Jeanette Avenue
Medford, OR 97501

Survey By:

L.J. Friar & Associates P.C.
Consulting Land Surveyors
304 South Holly Street
Medford, OR 97501
(503) 772-2782

LEGEND:

- - Found 3/4" iron pipe .
- ⊠ - Found brass disk in concrete.
- - Set 5/8" x 24" iron pin w/ plastic cap mkd. L.J.FRIAR & ASSOC.
- () - Plat record data per WEST WALNUT ADDITION.

BASIS OF BEARINGS: RS8069 as shown.

DATE: September 6, 1995 UNIT OF MEASUREMENT: Feet SCALE: 1" = 50'