

PROPERTY LINE ADJUSTMENT  
 MAP OF SURVEY  
 LOCATED IN THE NORTHWEST AND NORTHEAST QUARTER OF SECTION  
 21, TOWNSHIP 38 SOUTH, RANGE 1 WEST OF THE WILLAMETTE  
 MERIDIAN, JACKSON COUNTY, OREGON  
 FOR

THOMAS AND BRENDA KIRKPATRICK

495 CARMEN ROAD  
 TALENT, OR. 97540

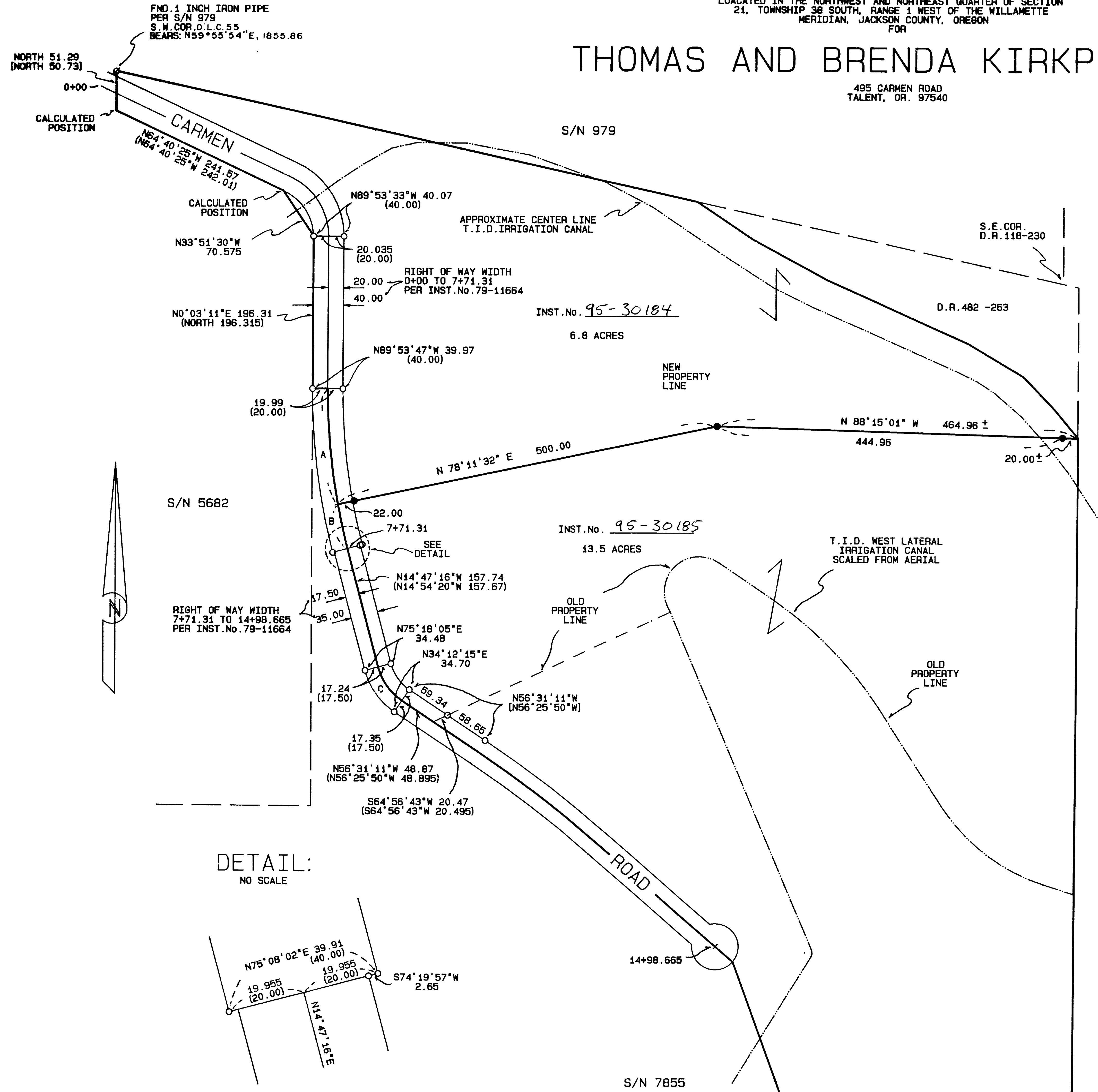

CURVE	RADIUS	DELTA	LENGTH	BEARING	LONG CHORD & DISTANCE
A	802.67 (800.00)	10°41'27"	149.77	N 5°17'40"W	149.55
B	802.67 (800.00)	4°09'53"	58.34	N12°43'20"W	58.33
C	74.83 (75.00)	41°43'54" 41°31'30"	54.50 54.355	N35°33'36"W	53.31

LEGEND:

BASIS OF BEARING IS NAD-83 TRUE NORTH BASE ON GLOBAL POSITIONING SATELLITE OBSERVATIONS.  
 INST. No. IS INSTRUMENT NUMBER PER THE OFFICIAL RECORDS OF JACKSON COUNTY, OREGON.  
 D.R. INDICATES THE DEED RECORDS OF JACKSON COUNTY, OREGON, VOLUME-PAGE.  
 S/N INDICATES SURVEY NUMBER ON FILE AT THE SURVEYOR'S OFFICE, JACKSON COUNTY, OREGON.  
 {} INDICATES RECORD DATA PER S/N 7855.  
 [ ] INDICATES RECORD DATA PER S/N 5682.  
 --- INDICATES PROPERTY LINES, ONLY LINES INDICATED WITH BEARING AND DISTANCE HAVE BEEN SURVEYED, ALL OTHER LINES ARE FOR GRAPHICAL REFERENCE ONLY.  
 ∅ FOUND 1 INCH IRON PIPE PER S/N 979.  
 ○ FOUND 5/8 INCH IRON PIN PER S/N 7855.  
 ● SET 5/8 BY 24 INCH IRON PIN WITH YELLOW PLASTIC CAP MARKED "FARBER PLS 2189".

APPROVAL:

Approved by the Jackson County Department of Planning and Development. File No. 95-262-PA

By: *Dody Shelton*

SURVEY NARRATIVE TO COMPLY WITH O.R.S. 209.250

Purpose: TO SURVEY AND MONUMENT THE PROPERTY LINE ADJUSTMENT AS APPROVED BY THE JACKSON COUNTY DEPARTMENT OF PLANNING AND DEVELOPMENT, FILE No. 95-262-PA.

Procedure: ESTABLISHING CONTROL UTILIZING GLOBAL POSITIONING SATELLITE OBSERVATIONS AND ADDITIONAL CONTROL ESTABLISHED WITH A SOKKIA SET4 TOTAL STATION AND SOKKIA SDR-33 DATA COLLECTOR. I TIE THE CONTROLLING MONUMENTS AND SET THE ADJUSTED PROPERTY LINE MONUMENTS AS SHOWN HEREON. ONLY THOSE LINES SHOWING BEARINGS AND DISTANCES AND CALCULATED POSITION CORNERS SHOULD BE CONSIDERED AS SURVEYED. ALL OTHER LINES ARE FOR GRAPHICAL PURPOSES ONLY. THE CENTER LINE PORTION OF CARMEN ROAD WAS ESTABLISHED BY AN EQUAL SUBDIVISION OF THE DISTANCE BETWEEN FOUND MONUMENTS AND THE CURVE IS FIT BETWEEN THESE CALCULATED POSITIONS.

10-23-95 &

REGISTERED  
 PROFESSIONAL  
 LAND SURVEYOR

*Herbert A. Farber*

CEFRON  
 JUL 26 1988  
 HERBERT A. FARBER  
 JRS

SURVEYED BY: FARBER SURVEYING  
 P.O. BOX 5286  
 CENTRAL POINT, OREGON 97502

OFFICE:  
 908 EAST JACKSON ST.  
 MEDFORD, OREGON 97504  
 PHONE: (503) 776-0846

COMPUTED BY: FAF  
 SCALE: 1 inch : 100 feet  
 DATE: 28 SEP 1995

ROTATION: 0°  
 ORIGIN: 9800.000 N 19000.000 E  
 JOB No.: 0517-95 REVISED 8-14-95