

14715

MAP OF SURVEY

For

U.S. WEST COMMUNICATIONS

Located In:

The N.W. 1/4 of Section 13, T.37S., R.2W., W.M.
City of Medford, Jackson County, Oregon

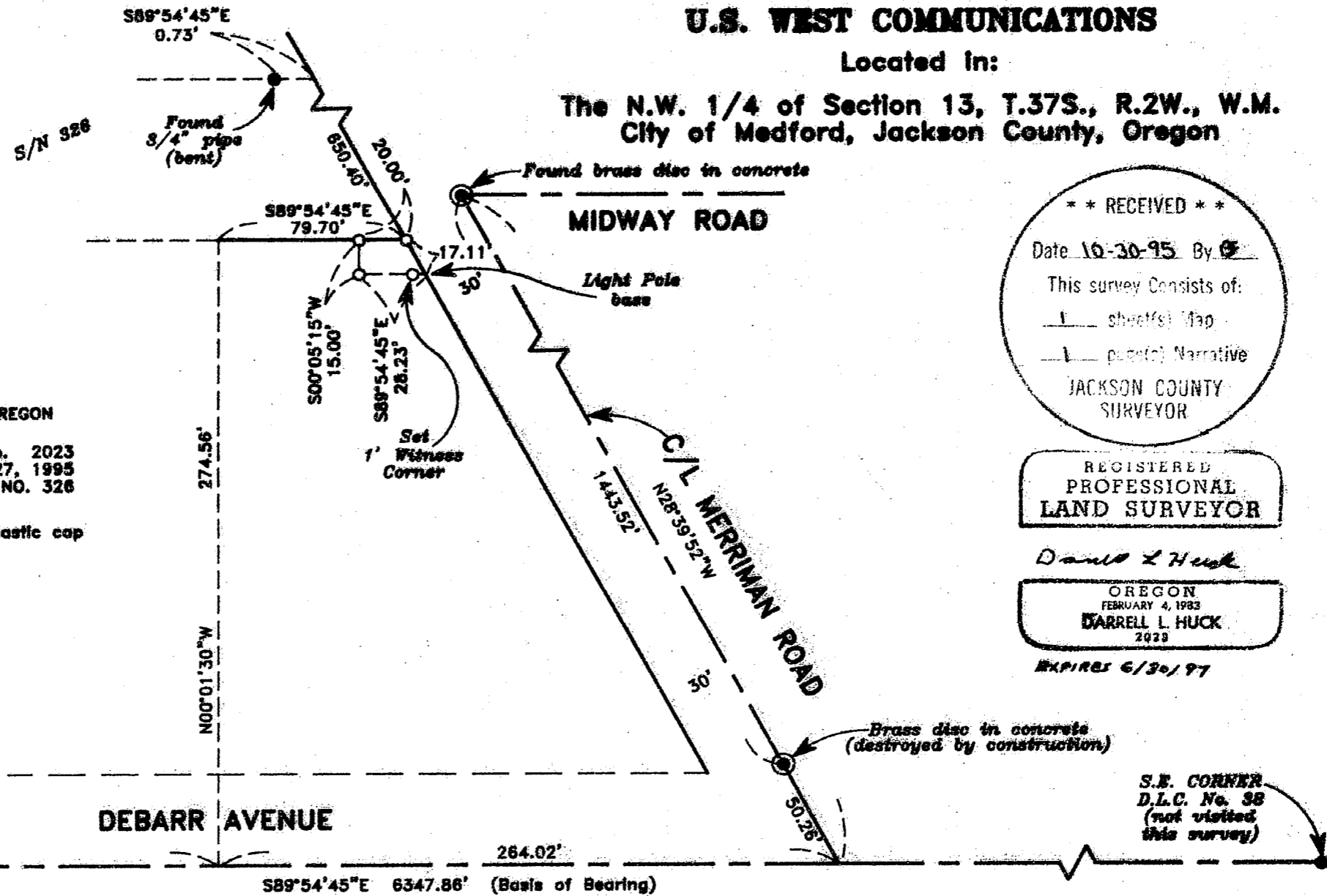

HOFFBUHR & ASSOCIATES, INC.
 1062 E. JACKSON STREET MEDFORD, OREGON
 (503)779-4641

BY: DARRELL L. HUCK PLS No. 2023
 SCALE: 1 inch = 60 feet October 27, 1995
 BASIS OF BEARING: SURVEY NO. 326

- = Set 5/8"x24" iron pin with plastic cap stamped "D. Huck LS 2023".
- = Found monument as noted
- ⊙ = Found brass cap monument

S.W. CORNER
 D.L.C. No. 59
 Found brass disc per
 Jackson County
 Surveyor 1981
 Re-establishment

S.E. CORNER
 D.L.C. No. 38
 (not visited
 this survey)

** RECEIVED **
 Date 10-30-95 By [Signature]
 This survey consists of:
 1 sheet(s) Map
 1 page(s) Narrative
 JACKSON COUNTY
 SURVEYOR

REGISTERED
 PROFESSIONAL
 LAND SURVEYOR

Darrell L. Huck

OREGON
 FEBRUARY 4, 1983
 DARRELL L. HUCK
 2023
 EXPIRES 6/30/97

14715

SURVEY NO. 14715

**SURVEY NARRATIVE TO COMPLY WITH PARAGRAPH 209.250
OREGON REVISED STATUTES**

Survey for: U.S. West Communications
132 West 4th Street
Medford, Oregon 95701

Location: Northwest one-quarter (1/4) of Section 13 in Town-
ship 37 South, Range 2 West, Willamette Meridian,
City of Medford, Jackson County, Oregon

Purpose: To survey and monument an easement location as
directed by client

Procedure: Control established by this office to accomplish
Survey No. 13644 was also used for this survey.
The location of the North line of Tax Lot 3500 was
held at deed distance from the Donation Land Claim
line as measured between the Southwest corner of
Donation Land Claim No. 59 and the Southeast corner
of Donation Land Claim No. 38. The bearing of the
North line was held parallel to the Donation Land
Claim line, which follows the procedure as set
forth by Survey No. 326. The easement corners were
computed and monuments were set as shown on the
attached map.

Basis of
Bearing: Survey No. 326

Date: October 31, 1995

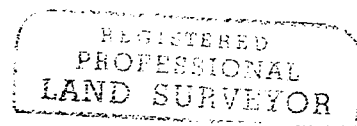
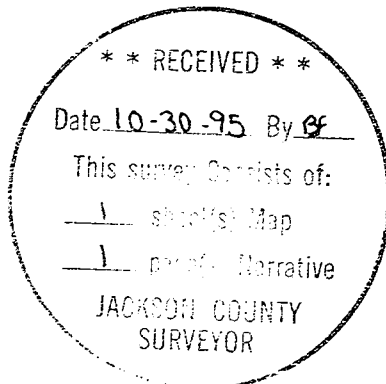

Darrell L. Huck

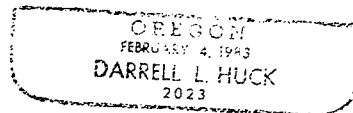

Darrell L. Huck
L.S. 2023 - Oregon
Expires 6/30/97
Hoffbuhr & Associates, Inc.
1062 East Jackson Street
Medford, Oregon 97504