

PROPERTY LINE ADJUSTMENT  
MAP OF SURVEY

LOCATED IN THE SOUTHEAST QUARTER OF SECTION 11, TOWNSHIP 37  
SOUTH, RANGE 2 WEST OF THE WILLAMETTE MERIDIAN, CITY OF  
CENTRAL POINT, JACKSON COUNTY, OREGON  
FOR

MICHAEL E. SULLIVAN

NORTHEAST CORNER D.L.C. 54  
FOUND BRASS CAP SET IN CONCRETE

FOUND BRASS CAP SET IN CONCRETE  
PER S/N 11994

LEGEND:

- S/N INDICATES SURVEY NUMBER ON FILE AT THE SURVEYOR'S OFFICE, JACKSON COUNTY, OREGON
- INST. No. INDICATES INSTRUMENT NUMBER OF THE OFFICIAL RECORDS OF JACKSON COUNTY, OREGON
- VOL. PG. INDICATES VOLUME AND PAGE OF THE DEED RECORDS OF JACKSON COUNTY, OREGON
- BASIS OF BEARING IS THE CENTER LINE OF BURSSELL ROAD PER S/N 14120 AS INDICATED HEREON
- FOUND MONUMENT AS INDICATED
- SET 5/8 BY 24 INCH IRON PIN WITH YELLOW PLASTIC CAP MARKED "FARBER PLS 2189"

SURVEY NARRATIVE TO COMPLY WITH O.R.S. 209.250

PURPOSE: TO SURVEY AND MONUMENT THE PROPERTY LINE ADJUSTMENT AS APPROVED HEREON BY THE CITY OF CENTRAL POINT.

ZONE CLEARANCE BY THE CITY OF CENTRAL POINT

*[Signature]* July 11, 1995  
CITY REPRESENTATIVE DATE

PROCEDURE: UTILIZING CONTROL ESTABLISHED BY THIS OFFICE, ON SEVERAL OTHER PROJECTS, THE LOCATION OF THE PROPERTY WAS DETERMINED AND THE MONUMENTS WERE ESTABLISHED AS SHOWN HEREON.

BURSSELL ROAD  
N 0°04'11" W 2628.35  
(BASIS OF BEARING)

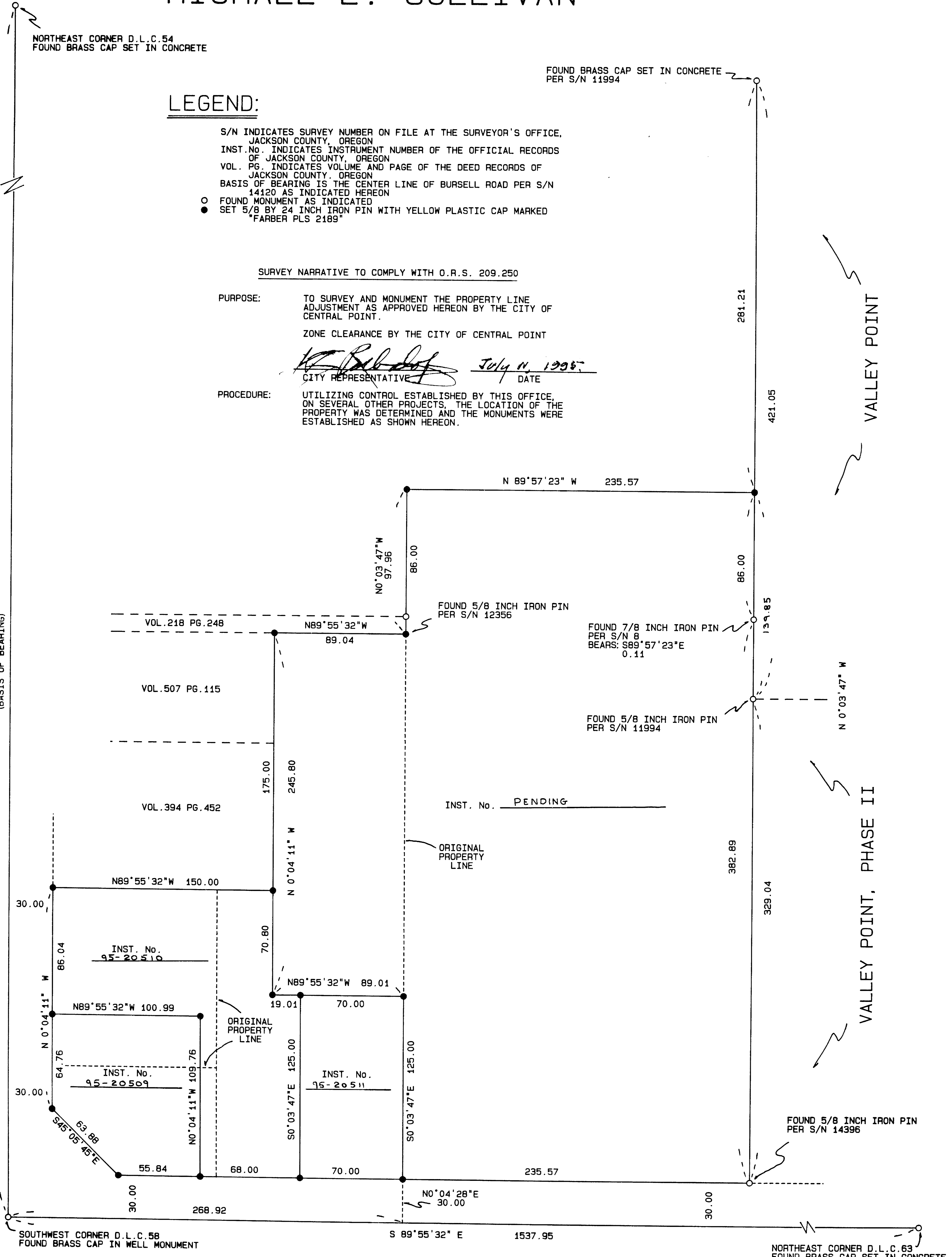

SOUTHWEST CORNER D.L.C. 58  
FOUND BRASS CAP IN WELL MONUMENT

NORTHEAST CORNER D.L.C. 63  
FOUND BRASS CAP SET IN CONCRETE

BEALL LANE

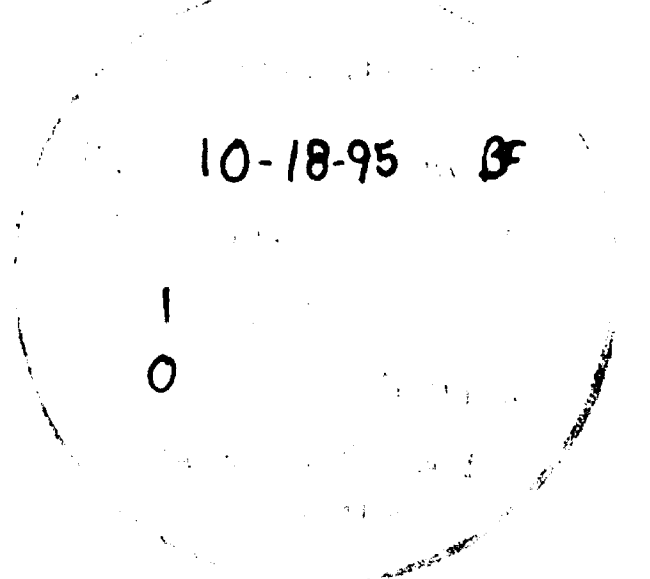

REGISTERED PROFESSIONAL LAND SURVEYOR  
*[Signature]*  
OREGON JULY 26, 1985  
HERBERT A. FARBER  
Expires 12/31/95

SURVEYED BY: FARBER SURVEYING P.O. BOX 5286 CENTRAL POINT, OREGON 97502	OFFICE: 908 EAST JACKSON MEDFORD, OREGON 97504 PHONE: (503) 776-0846
COMPUTED BY: HAF, FAF SCALE: 1 inch : 50 feet DATE: 9 JUN 1995	ROTATION: 90° ORIGIN: 8412.000 N 10244.000 E JOB No.: 0472-95