

EASEMENT SURVEY 14709

NW 1/4 SEC. 23, T. 38 S., R. 04 W.

WM., JACKSON COUNTY, OREGON

**** RECEIVED ****
 Date 10-20-95 By RS
 This survey Consists of:
 sheet(s) Map
 page(s) Narrative
 JACKSON COUNTY
 SURVEYOR

DATE: OCTOBER 4, 1995
 SCALE: 1" = 100'

SURVEY FOR:
 GTE NORTHWEST, INCORPORATED
 P.O. BOX 1003 (WAO103NF)
 EVERETT, WA. 98206

SURVEY BY:
 HGE Inc. E & P
 375 PARK AVENUE
 COOS BAY, OREGON 97420

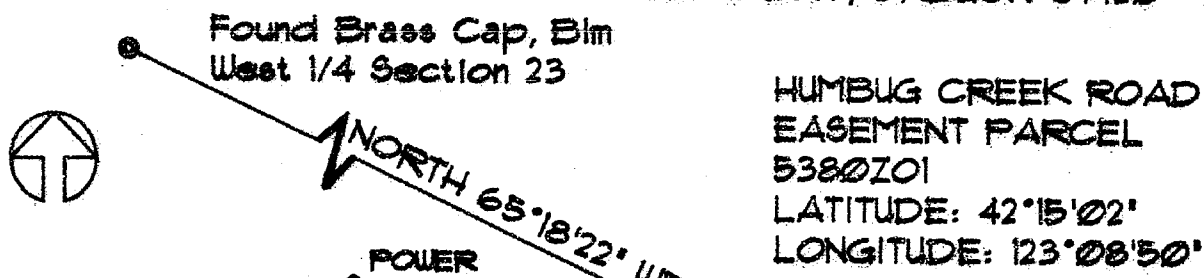

LINE TABLE

- L1 = N 85°02'00" E, 30.00'
- L2 = S 03°50'00" E, 30.00'
- L3 = S 85°02'00" W, 30.00'
- L4 = N 03°50'00" W, 30.00'

NARRATIVE:

1.) The Basis of Bearing being between the two points labeled Point 'A' & 'B'. The Bearing being North 85°02'00" East as per CS# 4039, Bearing based upon Polaris Obs. 2.) The Basis of Survey being CS# 4039, P 4456, and CS# 14163. 3.) The purpose of the survey being to monument and describe the Easement Parcel for the client, GTE Northwest. 4.) Instruments used in this survey were a Nikon Dtm45, Mapping by AcAd. 5.) Deeds used in this survey were supplied by Jackson County Title, Medford.

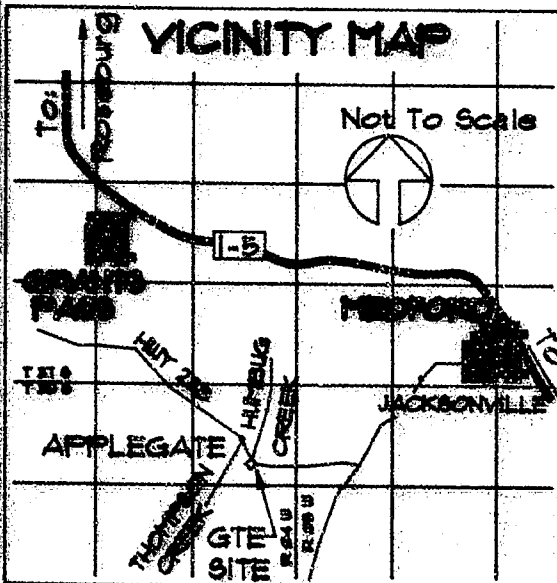
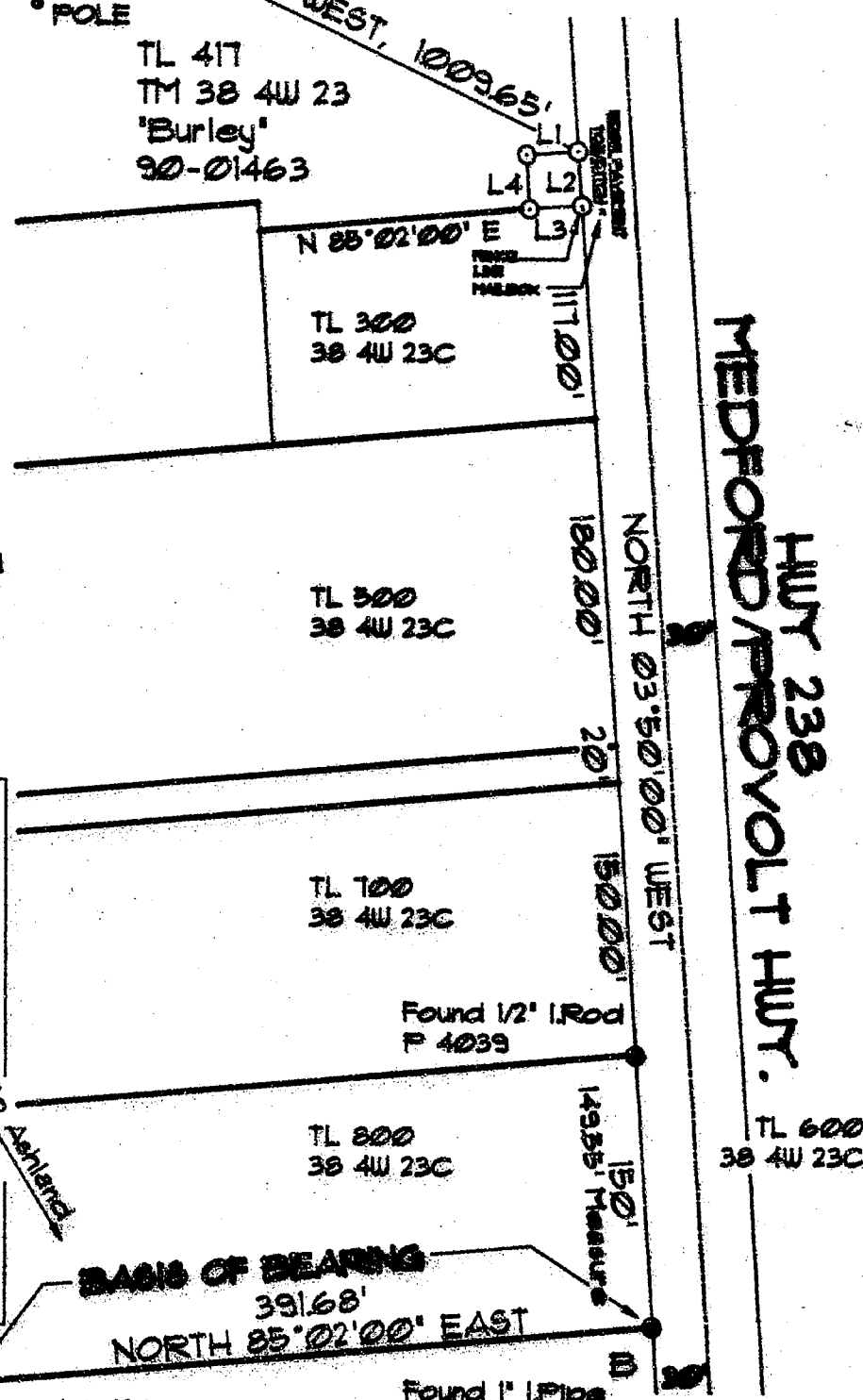

LEGEND:

- Found Survey Monument, Size & Type As Noted.
- Set 5/8" X 30" I.Rod w/Plastic Cap Stamped HGE INC.

HGE INC./ENGINEERS, PLANNERS, & SURVEYORS
 375 PARK AVENUE, COOS BAY, OREGON 97420
 541-338-2222 FAX 541-338-2223

TL 900
 38 4W 23C

REGISTERED
 PROFESSIONAL
 LAND SURVEYOR

Russ S. Dodge

OREGON
 REGISTRY K 189
RUSS S. DODGE
 278

EXPIRES 12/31/98

14709