

PROPERTY LINE ADJUSTMENT
MAP OF SURVEY

LOCATED IN THE SOUTHEAST QUARTER AND THE SOUTHWEST QUARTER OF SECTION 8, AND THE NORTHEAST QUARTER OF SECTION 17, TOWNSHIP 39 SOUTH, RANGE 2 WEST OF THE WILLAMETTE MERIDIAN, JACKSON COUNTY, OREGON FOR

JOHN HENDERSON & ROBERT FASEL

C/O PRESTON & MOLATORE
827 WEST 8th STREET
MEDFORD, OREGON 97501

APPROVAL:

Approved by the Jackson County Department of Planning and Development. File No. 95-264-PA

By: *Laurel Prince Hunt*

NOTE: SECTIONAL TIES AND SUBDIVISIONS SHOWN HEREON, ESTABLISHED BY THIS OFFICE PER S/N'S 12995, 13676 AND 13759 WERE NOT TIED ON THIS SURVEY.

CURVE OF TANGENT	RADIUS	DELTA	LENGTH	BEARING LONG CHORD & DISTANCE	BEARING TANGENT & DISTANCE
A	3600.00	3°48'18"	239.07	S40°59'10"E 109.74	S40°59'10"E 109.74
B				S39°05'04"E 239.02	S39°05'04"E 239.02
C				S37°10'53"E 56.02	S37°10'53"E 56.02
D	1400.00	14°18'55"	349.79	S44°20'20"E 348.88	S44°20'20"E 348.88
E				S51°29'48"E 297.21	S51°29'48"E 297.21
F				S40°08'54"E 138.13	S40°08'54"E 138.13
G	351.00	22°41'47"	139.04	S28°48'00"E 29.89	S28°48'00"E 29.89

LEGEND:

S/N INDICATES SURVEY NUMBER ON FILE AT THE JACKSON COUNTY SURVEYOR'S OFFICE, OREGON.
 BASIS OF BEARING IS THE SOUTH LINE OF THE SOUTHWEST QUARTER OF SECTION 8 PER S/N 13676 AS SHOWN HEREON.
 ● FOUND MONUMENT AS INDICATED.
 ● SET 5/8 INCH IRON PIN MONUMENT AS A WITNESS CORNER WITH YELLOW PLASTIC CAP MARKED "FARBER PLS 2189".

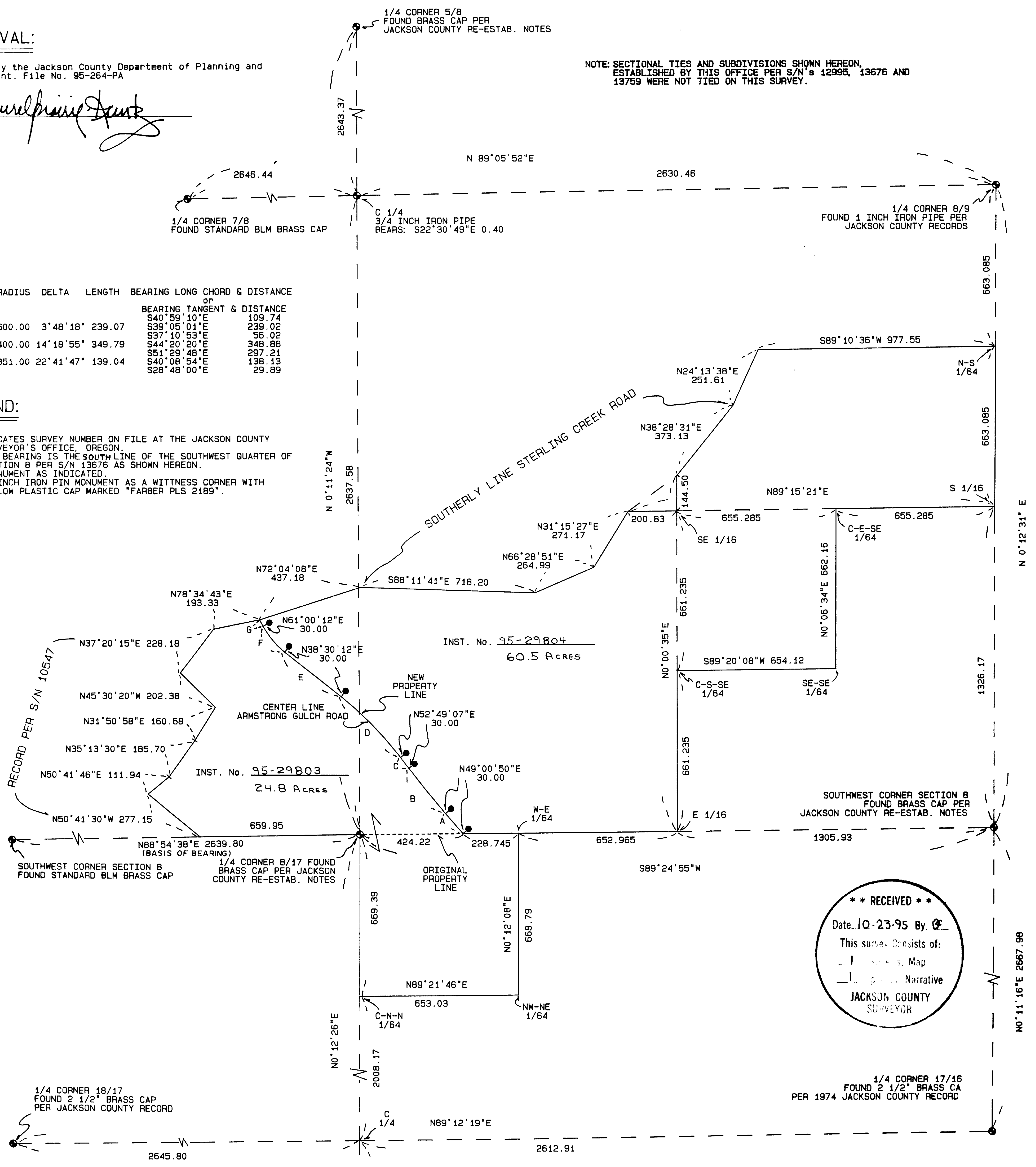
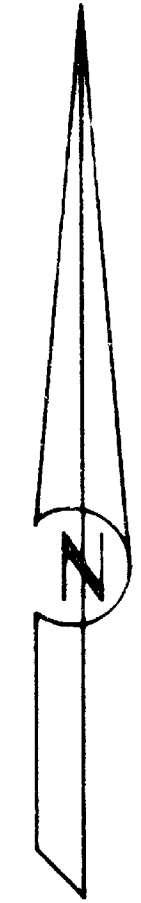

**** RECEIVED ****
 Date: 10-23-95 By: *CF*
 This survey consists of:
 - [] Survey Map
 - [] Survey Narrative
 JACKSON COUNTY SURVEYOR

REGISTERED PROFESSIONAL LAND SURVEYOR
Herbert A. Farber
 OREGON JULY 26, 1985
 HERBERT A. FARBER
 2189

SURVEYED BY: FARBER SURVEYING P.O. BOX 5286 CENTRAL POINT, OREGON 97502	OFFICE: 908 EAST JACKSON MEDFORD, OREGON 97504 PHONE: (503) 776-0846
COMPUTED BY: FAF	ROTATION: 90°
SCALE: 1 inch : 300 feet	ORIGIN: 7600.000 N 14780.000 E
DATE: 8 SEP 1995	JOB No.: 0524-95

Survey No. 14707

SURVEY NARRATIVE TO COMPLY WITH O.R.S. 209.250

Survey for: John Henderson and Robert Fasel
C/O Preston & Molatore
827 West 8th Street
Medford, Or. 97501

Location: Located in the southeast quarter and southwest
quarter of Section 8, and the northeast
quarter of Section 17, Township 39 South,
Range 2 West of the Willamette Meridian,
Jackson County, Oregon.

Purpose: To survey and monument the property line
adjustment as approved by the Jackson County
Department of Planning and Development. File
No. 95-264-PA

Procedure: Utilizing control established by this office
in previous surveys, I locate the new property
line in a closed traverse and set the
monuments as shown hereon.

Surveyed by: Farber & Sons, Inc.
Farber Surveying
908 East Jackson Street
Medford, Oregon 97504

Date: September 8, 1995

faf\armstron\nar.doc

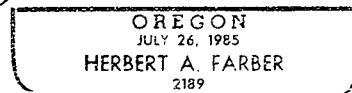
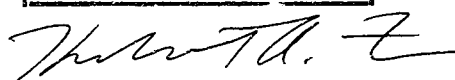
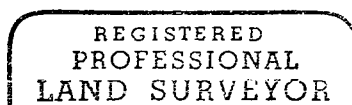
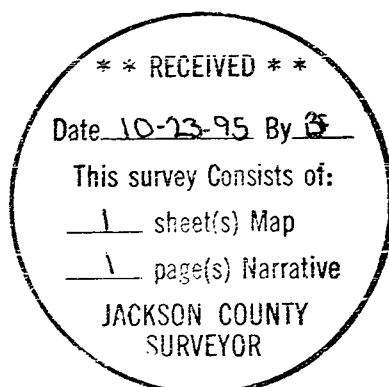

Expires 12/31/95