

MAP OF SURVEY For ABE OBERLIN

Located in:

The N.E. 1/4, N.W. 1/4, S.E. 1/4, and the S.W. 1/4 of Section 29,
Township 40 South, Range 2 East, Willamette Meridian, Jackson County, Oregon



(Interstate Highway #5)

SECTION 29

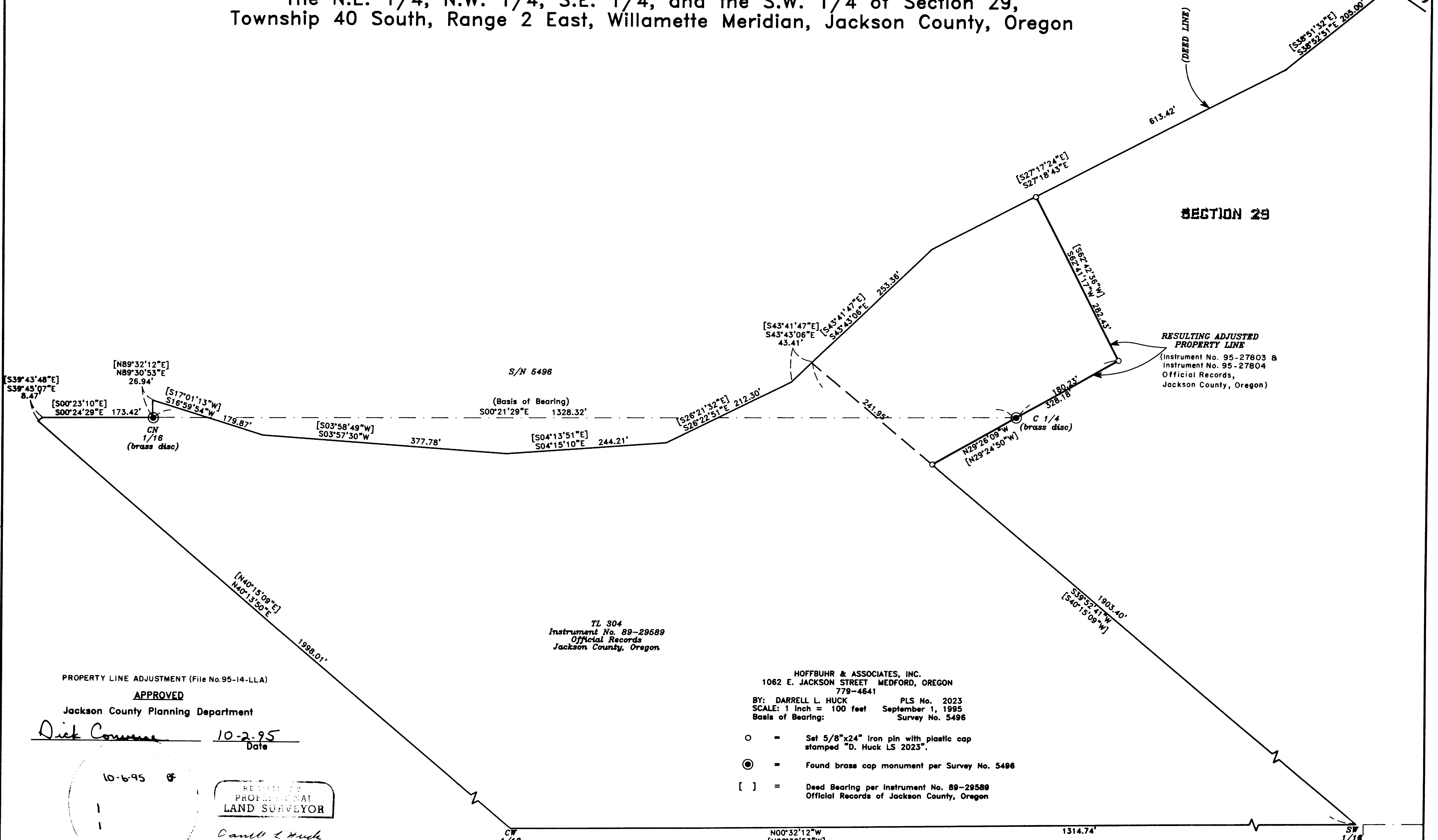

**RESULTING ADJUSTED
PROPERTY LINE**
(Instrument No. 95-27803 B
Instrument No. 95-27804
Official Records,
Jackson County, Oregon)

TL 304
Instrument No. 89-29689
Official Records
Jackson County, Oregon

HOFFBUHR & ASSOCIATES, INC.
1062 E. JACKSON STREET MEDFORD, OREGON
779-4641
BY: DARRELL L. HUCK PLS No. 2023
SCALE: 1 Inch = 100 feet September 1, 1995
Basis of Bearing: Survey No. 5496

- = Set 5/8"x24" Iron pin with plastic cap stamped "D. Huck LS 2023".
- ⊙ = Found brass cap monument per Survey No. 5496
- [] = Deed Bearing per Instrument No. 89-29589 Official Records of Jackson County, Oregon

PROPERTY LINE ADJUSTMENT (File No. 95-14-LLA)

APPROVED

Jackson County Planning Department

Dick Converse 10-2-95
Date

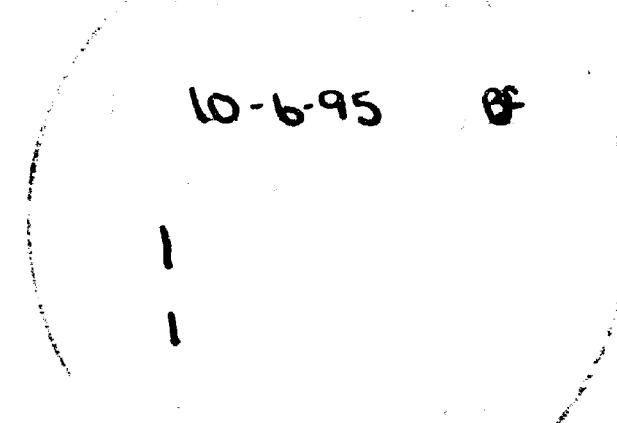

DARRELL L. HUCK
REGISTERED PROFESSIONAL
LAND SURVEYOR

Darrell L. Huck
OREGON
FEBRUARY 4, 1983
DARRELL L. HUCK
2-2-83

40 2E 29, TL 304 & 307

EXPIRES 6/30/97

**SURVEY NARRATIVE TO COMPLY WITH PARAGRAPH 209.250
OREGON REVISED STATUTES**

Survey for: Abe Oberlin
9870 Mt. Ashland Ski Road
Ashland, Oregon 97520

Location: Northeast one-quarter (1/4), the Northwest one-quarter (1/4), the Southeast one-quarter (1/4), and the Southwest one-quarter (1/4) of Section 29, Township 40 South, Range 2 East, Willamette Meridian, Jackson County, Oregon

Purpose: To survey and monument a Property Line Adjustment as approved by the Jackson County Planning Department (File No. 95-14-LLA)

Procedure: Utilizing a one-second theodolite and electronic distance measuring equipment, a control traverse was run tying the center-North one-sixteenth (1/16) corner and the center one-quarter (1/4) corner of Section 29. Deed lines, as described per Instrument No. 89-29589, were computed relative to Survey No. 5496. The adjusted lot line was computed per client's direction and monuments were set as shown on the attached map.

Basis of Bearing: Survey No. 5496

Date: September 1, 1995

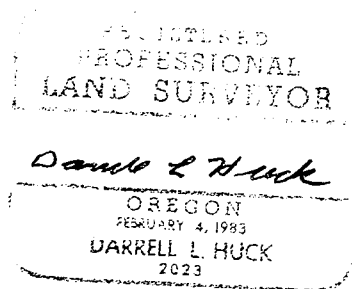
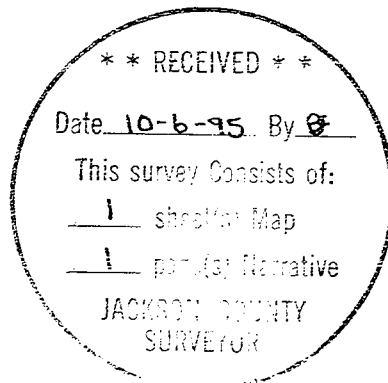

Darrell L. Huck
L.S. 2023 - Oregon
Expires 6/30/97
Hoffbuhr & Associates, Inc.
1062 East Jackson Street
Medford, Oregon 97504