

14700

MAP OF SURVEY

LOCATED IN THE NORTH 1/2 OF SECTION 32 T.39 S. R.02 W. W.M. JACKSON COUNTY OREGON

FOR:
ROBERT SCOTT & CORNELIA GRAY
1066 YALE CREEK ROAD
JACKSONVILLE, OREGON 97530

SURVEY BY:
JONATHAN C. SPERO R.L.S. 2309
1002 KINCAID RD./P.O. BOX 16
WILLIAMS, OREGON 97544
PHONE: (503) 846-6845



SCALE: 1" = 200'

**** RECEIVED ****
Date 10-18-95 By JCS
This survey consists of:
1 sheet(s) Map
0 page(s) Narrative
JACKSON COUNTY SURVEYOR

SURVEY NARRATIVE:

PURPOSE: TO MONUMENT AND MARK THE SOUTH BOUNDARY OF THAT PARCEL OF LAND DESCRIBED IN DOCUMENT NO. 90-14803, OFFICIAL RECORDS, JACKSON CTY. OREGON.

PROCEDURE: MONUMENTS WERE FOUND AS SHOWN HEREON AT THE CW 1/16TH CORNER, THE CEW 1/64TH CORNER AND THE CENTER 1/4 CORNER PER SURVEY 4798, AND AT AT THE CE 1/16TH CORNER PER SURVEY 11252. MONUMENTS WERE SET AS SHOWN HEREON PER THE PROPERTY DESCRIPTIONS ON DOCUMENT NO. 90-14803 OR.

REGISTERED PROFESSIONAL LAND SURVEYOR
Jonathan C. Spero
OREGON
JULY 16, 1987
JONATHAN C. SPERO
2309
EXPIRES 06/30/96

LEGEND:

○ SET 5/8" X 30" IRON ROD WITH 2" ALUMINUM CAP (SPERO LS 2309)

● FOUND MONUMENT AS SHOWN

DATE OF SURVEY: OCTOBER 12, 1995

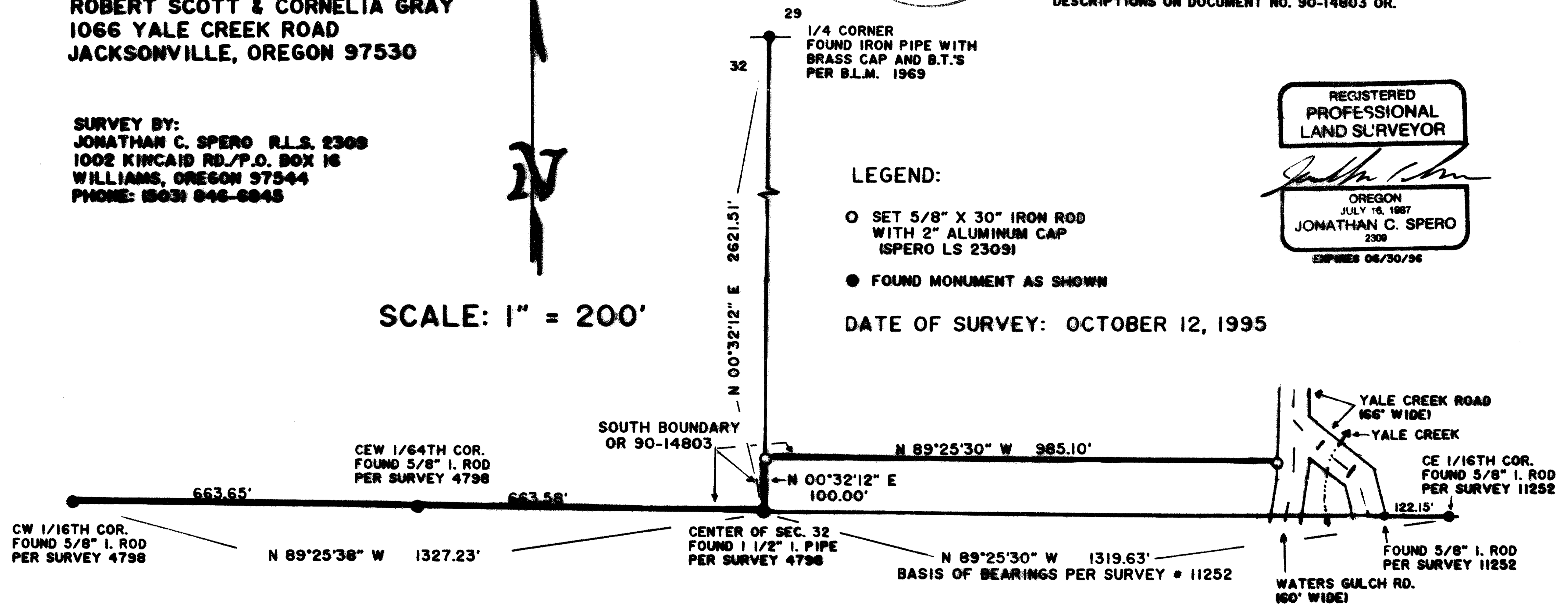

39 - 2W - 32 T.L. 200

14700