

1470

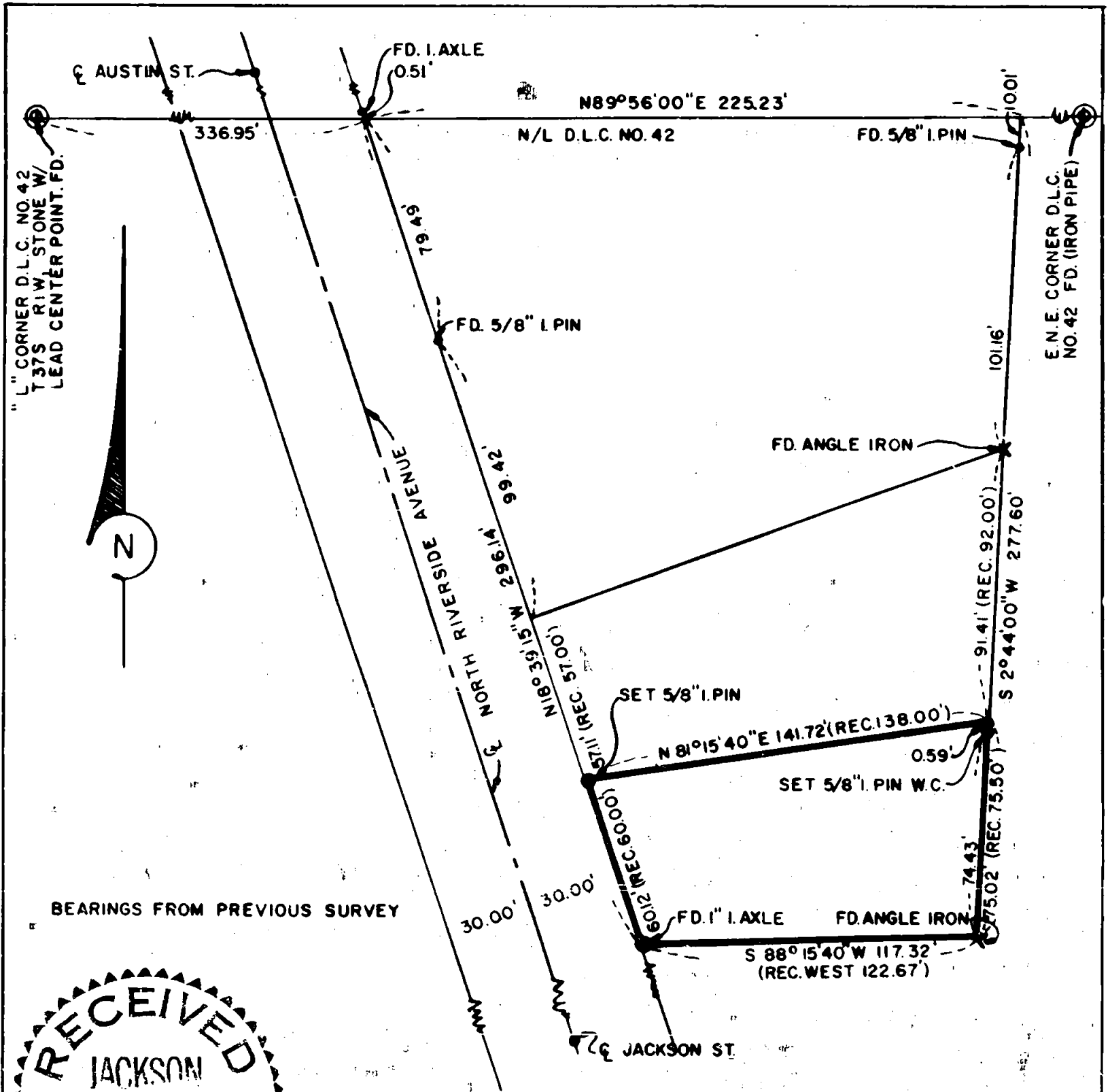

RECEIVED
 JACKSON
 JUN 16 1960
 COUNTY ENGINEER
 REGISTERED
 LELAND P. LOVEJOY
 LAND SURVEYOR
 Leland P. Lovejoy
 NOVEMBER 18, 1949
 LELAND P. LOVEJOY
 262

PROPERTY SURVEY
 SITUATED IN
 SECTION 19, T37S, RIW, W.M.
 MEDFORD, OREGON
 FOR
 WAYNE ROBERTSON
 L.P. LOVEJOY, L.S. MEDFORD, ORE.
 SCALE: 1"=50' MAY 18, 1960

1470

1470

Survey Narrative to Comply with Section 87-3301947 Oregon State Laws

Survey For: Mrs. Wayne Robertson
710 North Riverside Avenue
Medford, Oregon

Purpose of Survey: To establish property boundaries

Survey Location: Section 19, Township 37 South,
Range 1 West, Willamette Meridian,
Jackson County, Oregon, (within
City Limits of Medford, Oregon).

Survey Procedure: Found D. L. C. corner and other
survey monuments as shown on map.
Ran out boundaries of property and
set 5/8" iron pins as shown.

Leland P. Lovejoy,
Registered Land Surveyor
Work completed May 18, 1960

