

14699

SURVEY FOR DAN GUCHES
 LOCATED IN THE NE. 1/4 OF SECTION 21,
 T. 38 S., R. 4 W., W.M.
 JACKSON COUNTY, OREGON
 OCTOBER 4, 1995

SURVEY FOR: DAN GUCHES
 625 JUDGE LANE
 CENTRAL POINT, OR.
 SURVEY BY: PAUL LEWIS
 2980 OAKRIDGE AVE.
 MEDFORD, OR.

NARRATIVE:
 PURPOSE: TO ADJUST THE DEED LINES OF
 TAX LOTS 508 & 514 AS SHOWN.
 PROCEDURE: THE EXTERNAL BOUNDARIES WERE
 ESTABLISHED ON SURVEY # 4001.
 UTILIZING THIS CONTROL, I
 MONUMENTED THE PARCELS AS
 SHOWN.

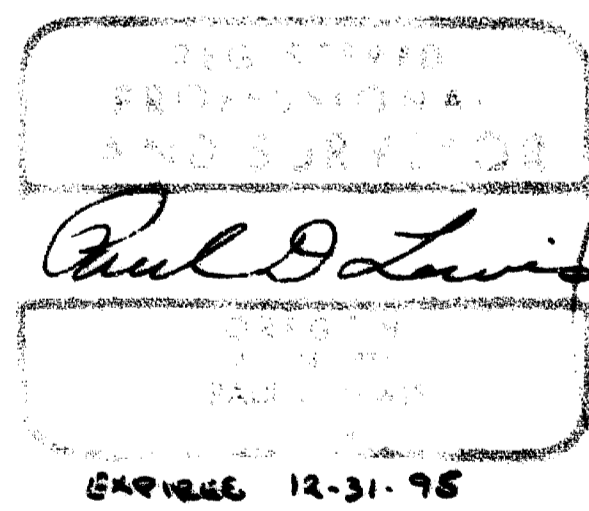

**** RECEIVED ****
 Date 10-16-95 By *PL*
 This survey consists of:
 1 sheet(s) Map
 0 page(s) Narrative
 JACKSON COUNTY
 SURVEYOR

- LEGEND**
- FOUND 1" PIPE WITH METAL CAP PER SURVEY # 4001.
 - x FOUND MONUMENT AS NOTED.
 - SET 5/8" x 24" IRON PIN WITH PLASTIC CAP STAMPED "LS 1644".

PLANNING FILE 95-294-7A
 APPROVED
 JACKSON COUNTY PLANNING DEPT.
 THIS 11 DAY OF October, 1995.
Dorothy Yeabolt

38 4W 21, TL 508, 513, 514.

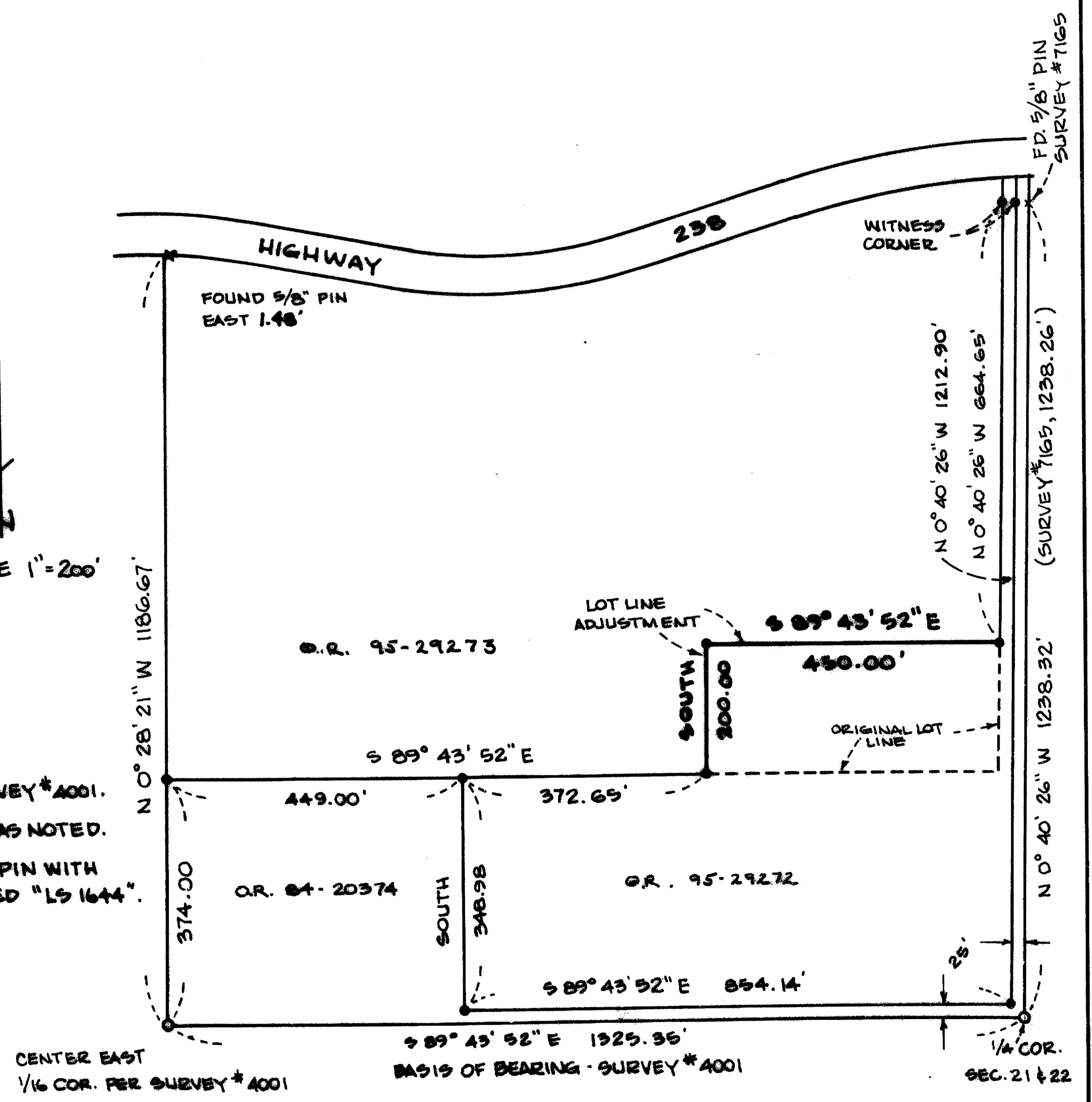

14699