

14693

Survey for
Greta Gluler
P.O. Box 28
Pale Cedro, California
96073

Location
Gov't Lot 2 Section 2
T.34S., R.1W., W.M.,
Jackson County, Oregon

Legend
● Set 5/8" x 24" Rebar with
plastic cap marked
"KAISER RLS 803"
W.C. = Witness Corner

Date
October 4, 1995

Survey by
Kaiser Surveying
19440 Highway 62
Eagle Point, Oregon
97524

REGISTERED
PROFESSIONAL
LAND SURVEYOR

J. O. K.

OREGON
JULY 16 1967
GARY D. KAISER
NO. 803

Exp 6-30-97

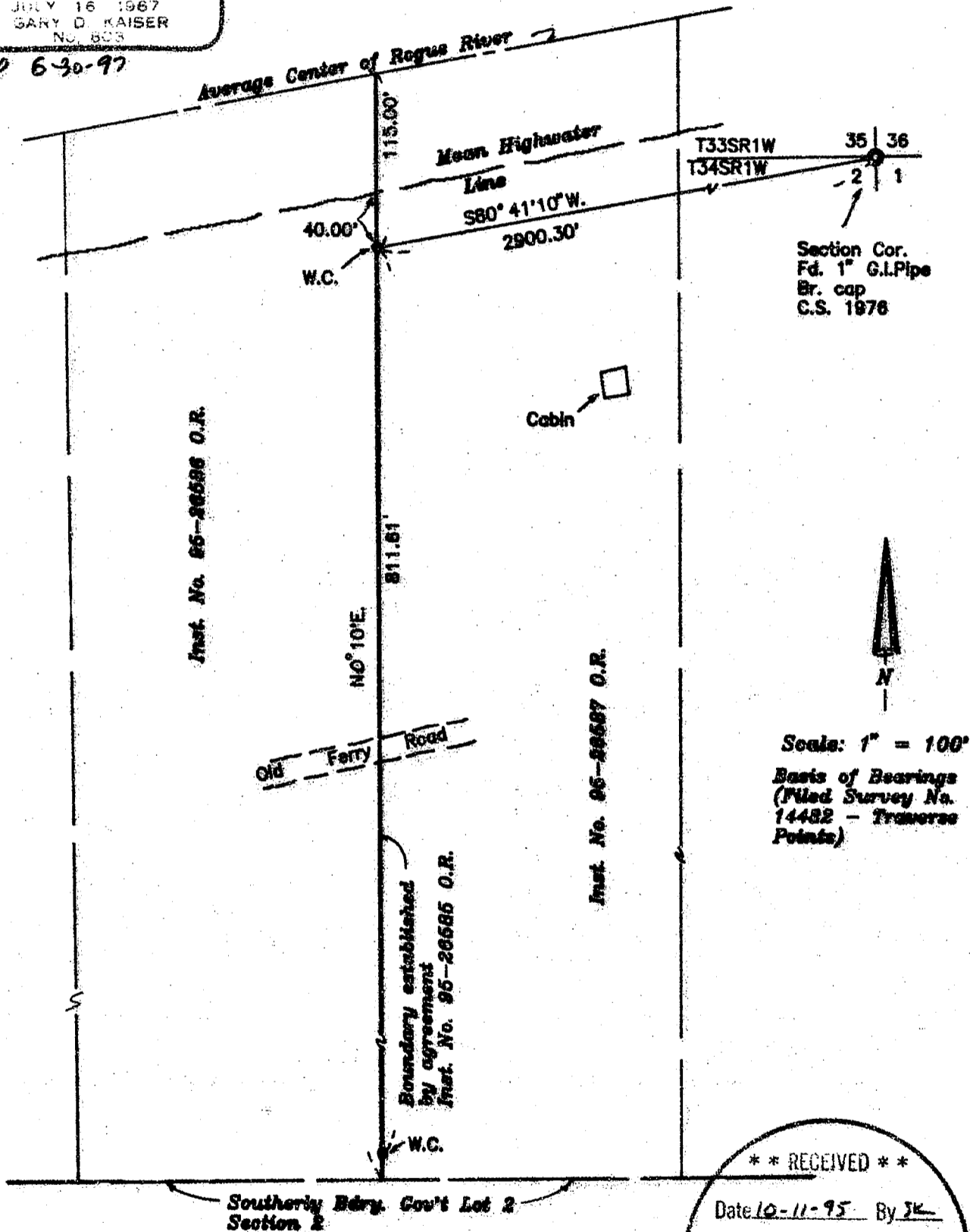

** RECEIVED **
 Date 10-11-95 By JK
 This survey consists of:
 1 sheet(s) Map
 1 page(s) Narrative
 JACKSON COUNTY
 SURVEYOR

14693

Til. Nos. 341W2 - 500 & 600

GARY D. KAISER
R.P.L.S. ORE. 803
C.W.R.E. ORE. 73

KAISER SURVEYING
19440 HIGHWAY 62
EAGLE POINT, OREGON 97524

PHONE
SHADY COVE (503) 878-3995
Fax (503) 878-3995

14693

SURVEY NO. _____

SURVEY NARRATIVE TO COMPLY WITH O.R.S. 209.250

SURVEY FOR: GRETA GIVLER
P.O. BOX 28
PALO CEDRO, CA 96073

SURVEY BY: KAISER SURVEYING
19440 HWY. 62
EAGLE POINT, OR 97524

LOCATION: Gov't Lot 2, Section 2, T. 34 S.,
R. 1 W., W.M., Jackson County,
Oregon

BASIS OF BEARINGS: Filed Survey No. 14482 - traverse
points.

DATE: October 4, 1995

PURPOSE: To monument a boundary established
by agreement, see Inst. No. 95-26585
O.R.

PROCEDURE: Made field ties to the NW and NE
corners of Section 2 and computed a proportionate position
for the North $\frac{1}{4}$ corner from which computed a theoretical
location for the common boundary between Tax Lots 34 1W 2-
500 and 600 which was monumented and a boundary line
agreement was prepared and recorded on said theoretical
location.

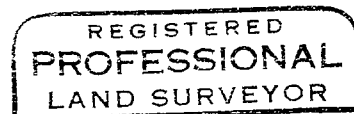
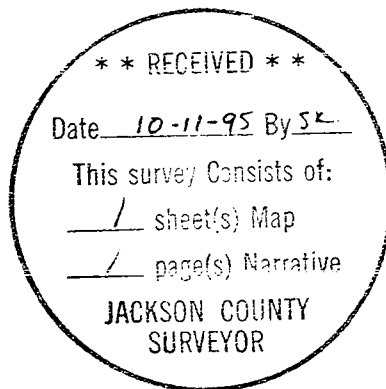

G. D. Kaiser

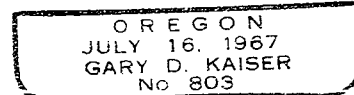

Exp. 6-30-97