

Survey for:

Dr. Otto Eggers
39200 McKenzie Highway
Springfield, Oregon
97478

Location:

SW 1/4 of Section 4,
T.34S., R.17W., W.M.,
Jackson County, Oregon

Legend:

- Found 5/8" Rebar
S.N. 4406
- ✕ Found monument as indicated
- Set 5/8" x 24" Rebar with
plastic cap marked
KAISER RLS 803
- () = Record per S.N. 4406
- S.N. = Filed Survey Number
County Surveyors Office

Date

September 22, 1996

Survey by:

Kaiser Surveying
19440 Highway 62
Eagle Point, Oregon
97424

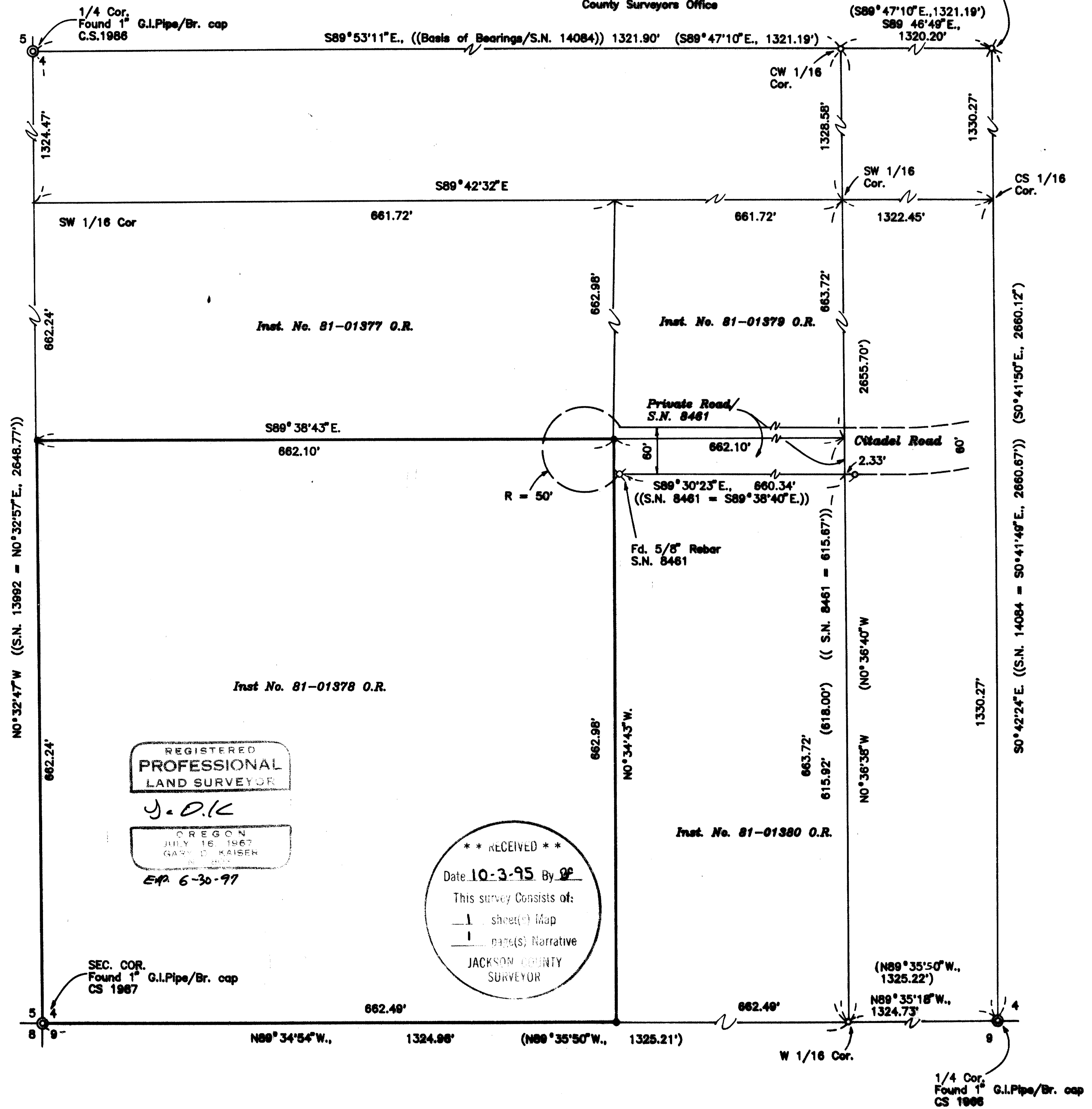
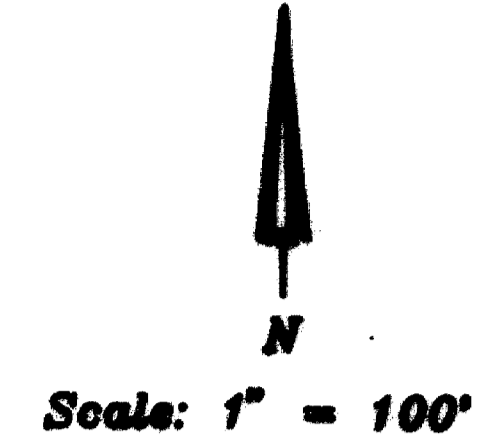

REGISTERED
PROFESSIONAL
LAND SURVEYOR

J. D. K.
OREGON
JULY 16, 1967
GARY D. KAISER
Exp. 6-30-97

** RECEIVED **
Date 10-3-95 By [Signature]
This survey consists of:
1 sheet(s) Map
1 page(s) Narrative
JACKSON COUNTY
SURVEYOR

GARY D. KAISER
R.P.L.S. ORE. 803
C.W.R.E. ORE. 73

KAISER SURVEYING
19440 HIGHWAY 62
EAGLE POINT, OREGON 97524

PHONE
SHADY COVE (503) 878-3995
Fax (503) 878-3995

SURVEY NO. 14691

SURVEY NARRATIVE TO COMPLY WITH O.R.S. 209.250

SURVEY FOR: DR. OTTO EGGERS
39200 MCKENZIE HWY.
SPRINGFIELD, OR 97478

SURVEY BY: KAISER SURVEYING
19440 HWY. 62
EAGLE POINT, OR 97524

LOCATION: SW ¼ of Section 4, T. 34 S.,
R. 1 W., W.M., Jackson County,
Oregon

BASIS OF BEARINGS: Filed Survey No. 14084, North Bdry.
NW ¼ SW ¼

DATE: September 22, 1995

PURPOSE: Monument the SW ¼ SW ¼ SW ¼ Section
4

PROCEDURE: The SW ¼ of Section 4 was subdivided
using controls as shown on the accompanying map.

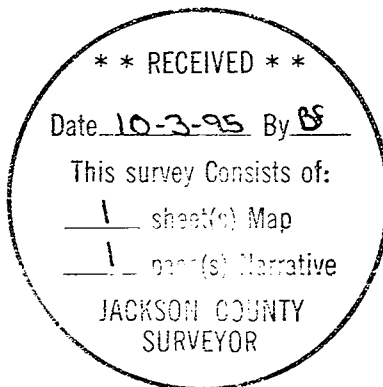

J. D. K.

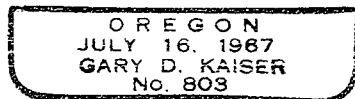

Exp 6-30-98