

FD. 1-1/2" G.I. PIPE
E.S.E. CORNER, D.L.C. NO. 46
& OUTSIDE "L" CORNER
D.L.C. NO. 47.

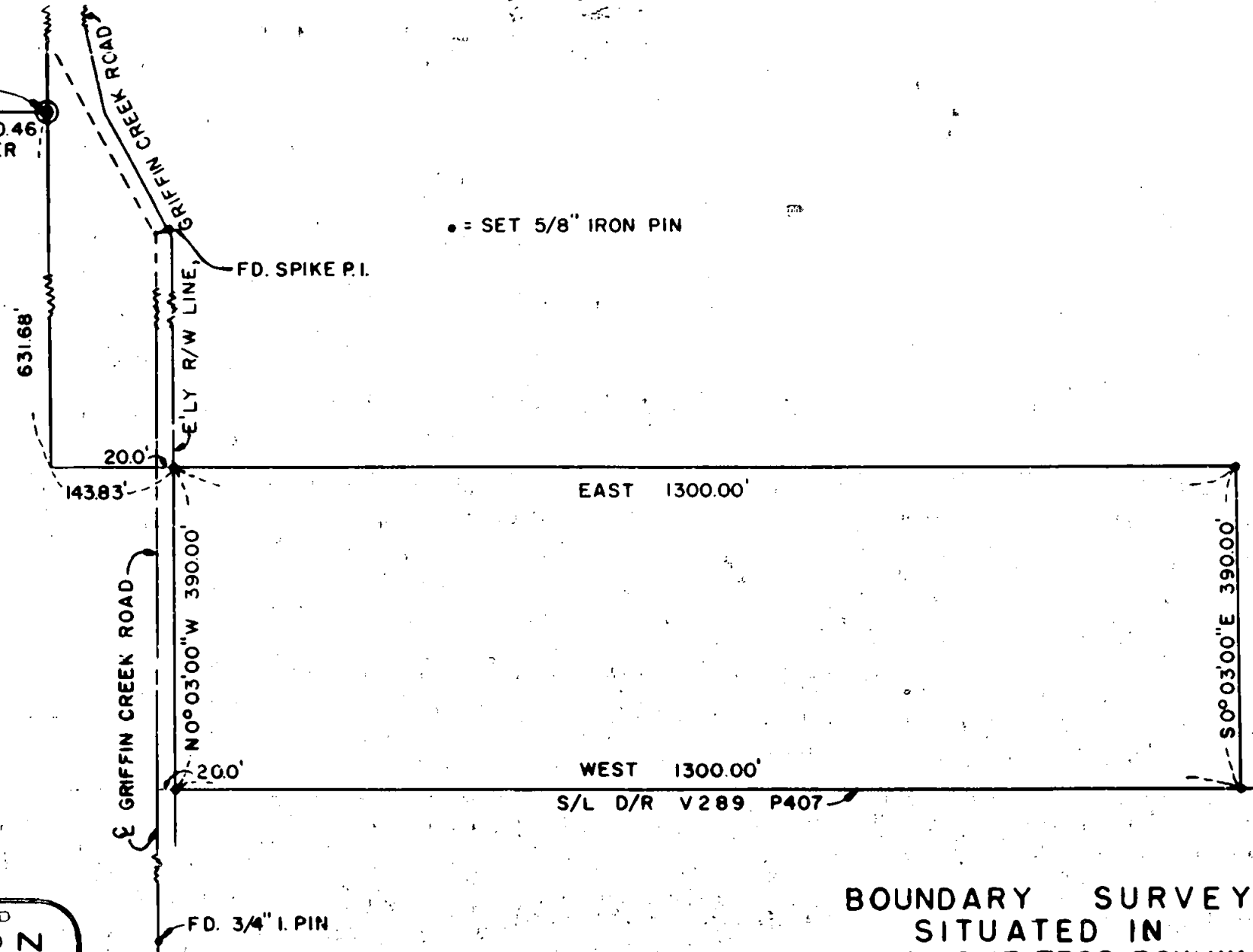

• = SET 5/8" IRON PIN

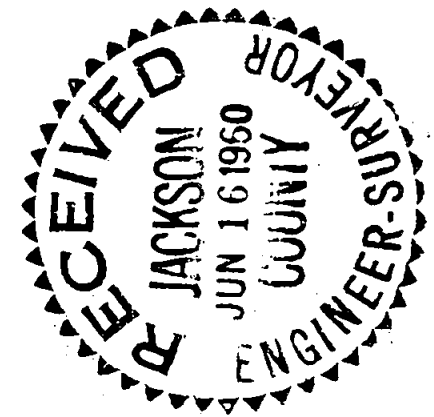

REGISTERED
OREGON
LAND SURVEYOR

Leland P. Lovejoy

NOVEMBER 8, 1949
LELAND P. LOVEJOY
262

BOUNDARY SURVEY
SITUATED IN
D.L.C. NO. 47, T38S, R2W, WM.
JACKSON COUNTY, OREGON
FOR
ARTHUR & ANNE S. SMITH
L.P. LOVEJOY, L.S.
MEDFORD, ORE. MAY 19, 1960
SCALE: 1" = 200'

Survey Narrative to Comply with Section 87-3301947 Oregon State Laws

Survey For: Arthur & Anne S. Smith
Griffin Creek Road
Medford, Oregon

Purpose of Survey: To establish boundary and
monument corners of tract sold.

Survey Location: D. L. C. 47, Township 38 South,
Range 2 West, Willamette
Meridian, Jackson County, Oregon.

Survey Procedure: Found D. L. C. corner and Griffin
Creek Road P. I.'s. Set 5/8" steel
pins as shown, in accordance with
property description.

Leland P. Lovejoy
Registered Land Surveyor
Work completed May 19, 1960

