

MAP OF SURVEY

LOCATED in the SE 1/4 of Section 9, T. 35 S., R. 4 W., W.M.,
Jackson County, Oregon

August 24, 1995

14688

SURVEYED FOR: *Bill Herzog*
5100 West Evans Crk. Rd.
Rogue River, Oregon 97537

SURVEYED BY: *Edwards Surveying and Land Planning Inc.*
816 West 8th Street
Medford, Oregon 97501
Phone: (503) 776-2313

LEGEND

○ Indicates a 5/8" X 24" steel pin w/ red plastic cap mkd. 'D.A. EDWARDS--LS 2339' set.

() Denotes Deed Record data unless noted otherwise.

✕ Fence line SCALE: 1" = 200'

BASIS OF BEARINGS: S.N. 7223

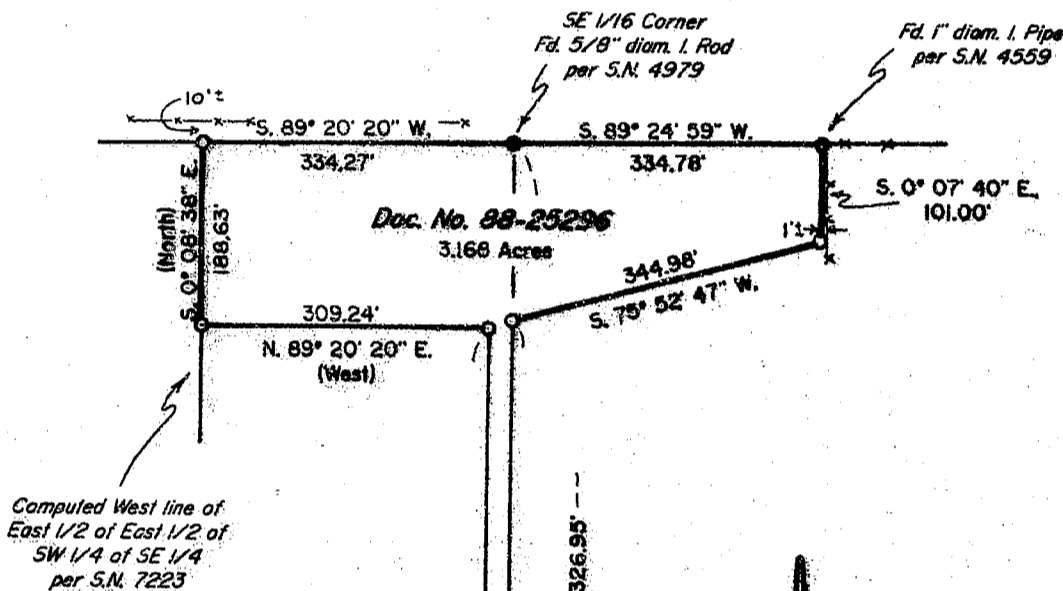

Computed West line of
East 1/2 of East 1/2 of
SW 1/4 of SE 1/4
per S.N. 7223

**** RECEIVED ****
Date 9-22-95 By BF
This survey consists of:
1 sheet(s) Map
1 page(s) Narrative
JACKSON COUNTY
SURVEYOR

REGISTERED
PROFESSIONAL
LAND SURVEYOR
David A. Edwards
OREGON
JULY 25, 1988
DAVID A. EDWARDS
2339
Expires 12/31/95

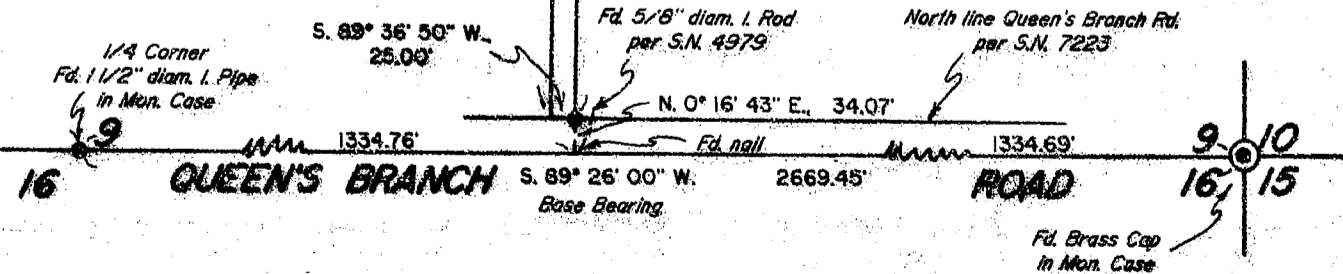

14688

T35-4W-9 T.L. 703

Edwards Surveying & Land Planning Inc.

816 West 8th Street
Medford, OR 97501
Tel.: (503) 776-2313
FAX: (503) 776-9978



598 NE "E" Street, Suite B
Grants Pass, OR 97526
Tel.: (503) 471-7059
FAX: (503) 471-7809

SURVEYING • ENGINEERING • PLANNING

SURVEY NUMBER 14688

SURVEY NARRATIVE TO COMPLY WITH CHAPTER 209, PARAGRAPH 250, OREGON REVISED STATUTES

SURVEY FOR: Bill Herzog
9100 West Evans Creek Road
Rogue River, Oregon 97537

LOCATION: In the SE 1/4 of Section 9, T. 35 S.,
R. 4 W., W.M., Jackson County, Oregon.

PURPOSE: To locate and monument the boundaries of tract
described in Document Number 88-25296, Official
Records, as shown on the accompanying map.

PROCEDURE: Utilizing for control the found monuments as
shown on the attached map, as well as the legal
description found in the above noted deed,
computed the boundary positions. Monuments set
on this survey consist of 5/8" x 24" steel pins
with red plastic caps mkd. "D.A. EDWARDS-
LS 2339".

**BASIS OF
BEARINGS:** Survey Number 7223 as shown.

EQUIPMENT: Nikon DTM-A10LG electronic total station.

**DATE
COMPLETED:** August 24, 1995

