

14687

# MAP OF SURVEY

LOCATED in the NW 1/4 of Sec. 10, T. 39 S.,  
R. 3 E., W.M., Jackson County, Oregon.

September 1, 1995

**SURVEYED FOR:** Randy Warren  
170 Emigrant Lake Road  
Ashland, Oregon 97520

**SURVEYED BY:**  
Edwards Surveying and Land Planning Inc.  
816 West 8th Street  
Medford, Oregon 97501  
Phone: (503) 776-2313

## LEGEND

- Indicates 1/2" or 5/8" diam. I. Pin fd. per S.N. 3544.
- Indicates 1/2" diam. I. Pipe fd. per S.N. 6103.
- ← x → Denotes fence line
- Indicates 5/8" x 24" steel pin w/red plastic cap mkd. "D.A. EDWARDS-L.S. 2339" set.

SCALE: 1" = 80' ( ) Indicates deed record data  
BASIS OF BEARINGS: Survey Number 3544 as shown.

REGISTERED  
PROFESSIONAL  
LAND SURVEYOR

*David A. Edwards*

OREGON  
JULY 26, 1968  
DAVID A. EDWARDS  
2339

Expires 12/31/95

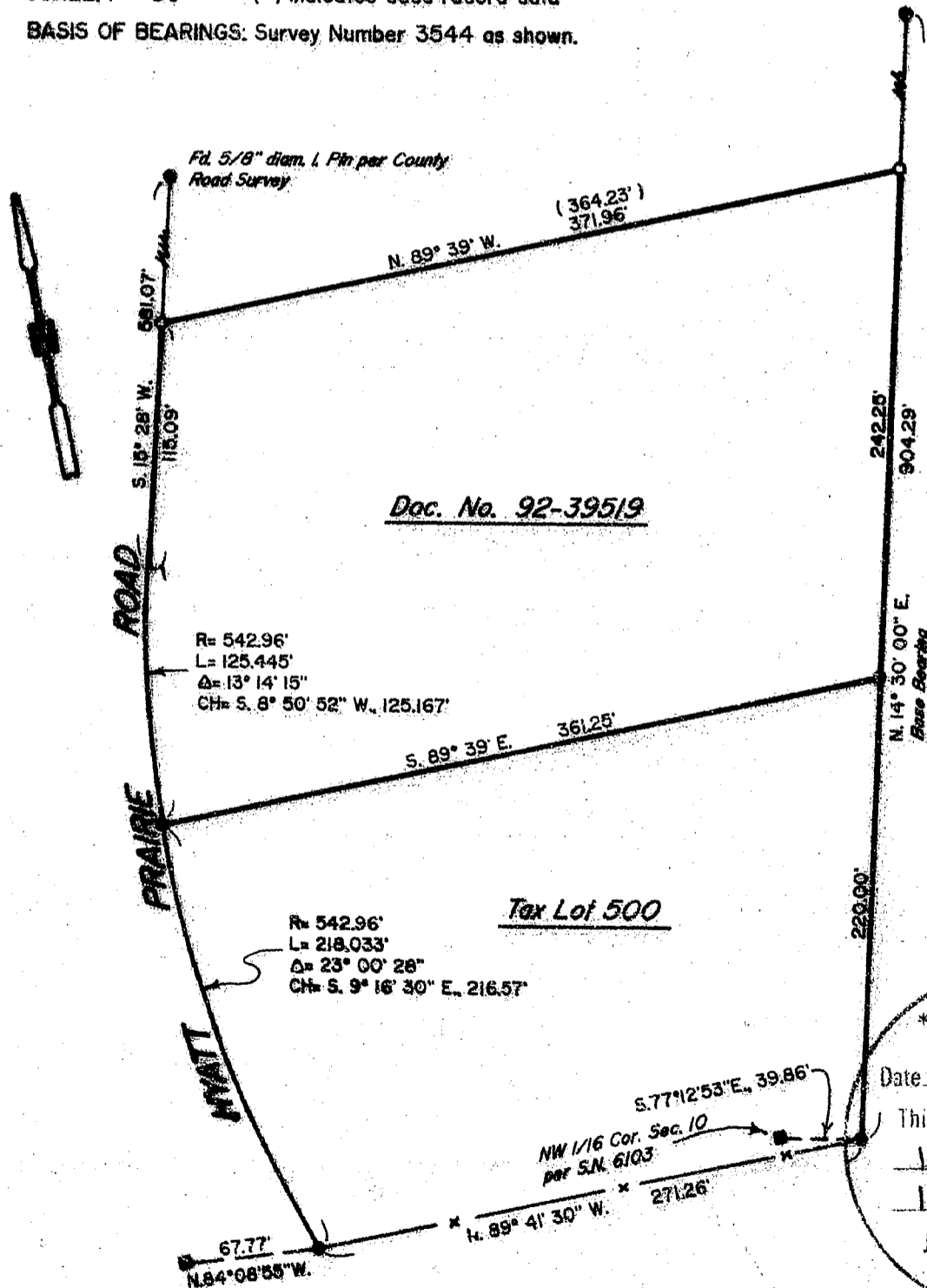

\*\* RECEIVED \*\*  
 Date 9-22-95 By G  
 This survey consists of:  
 sheets Map  
 notes Narrative  
 JACSON COUNTY  
 SURVEYOR

T39-3E-10, Tax Lots 500 & 600

14687

# Edwards Surveying & Land Planning Inc.

816 West 8th Street  
Medford, OR 97501  
Tel.: (503) 776-2313  
FAX: (503) 776-9978



598 NE "E" Street, Suite B  
Grants Pass, OR 97526  
Tel.: (503) 471-7059  
FAX: (503) 471-7809

SURVEYING • ENGINEERING • PLANNING

SURVEY NUMBER 14687

SURVEY NARRATIVE TO COMPLY WITH CHAPTER 209, PARAGRAPH 250,  
OREGON REVISED STATUTES

**SURVEY FOR:** Randy Warren  
170 Emigrant Lake Road  
Ashland, Oregon 97520

**LOCATION:** In the NW 1/4 of Section 10, T. 39 S.,  
R. 3 E., W.M., Jackson County, Oregon.

**PURPOSE:** To locate and monument a portion of the  
boundaries of that tract described in Document  
Number 92-39519, Official Records, as shown on  
the accompanying map.

**PROCEDURE:** Utilizing for control the found monuments as  
shown on the attached map, as well as the legal  
description found in the noted deed, computed  
the boundary positions. Monuments set on this  
survey consist of 5/8" x 24" steel pins with  
red plastic caps mkd. "D.A. EDWARDS-LS 2339".

**BASIS OF  
BEARINGS:** Survey Number 3544 as shown.

**EQUIPMENT:** Nikon DTM-A5 electronic total station.

**DATE  
COMPLETED:** September 1, 1995

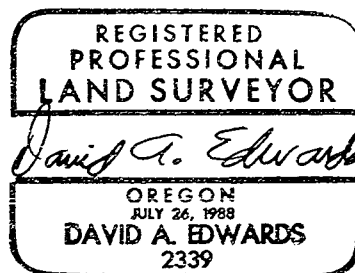
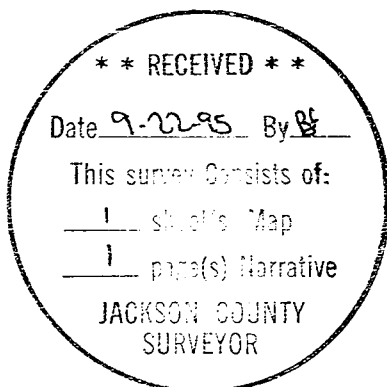

Expires 12/31/95