

MAP OF SURVEY

LOCATED in the NE 1/4 of Section 19,
T. 36 S., R. 3 W., W.M.,
Jackson County, Oregon

SURVEYED FOR: *Diane Murphy*
11462 Tammy Way
Grass Valley, California 95949

SURVEYED BY: *Edwards Surveying and Land Planning Inc.*
816 West 8th Street
Medford, Oregon 97501
Phone: (503) 776-2313

REGISTERED
PROFESSIONAL
LAND SURVEYOR

David A. Edwards

OREGON
JULY 24, 1982
DAVID A. EDWARDS
7239

Expires 12/31/95

Fd. O.S.H.D.
Brass Disc in conc.

August 25, 1995

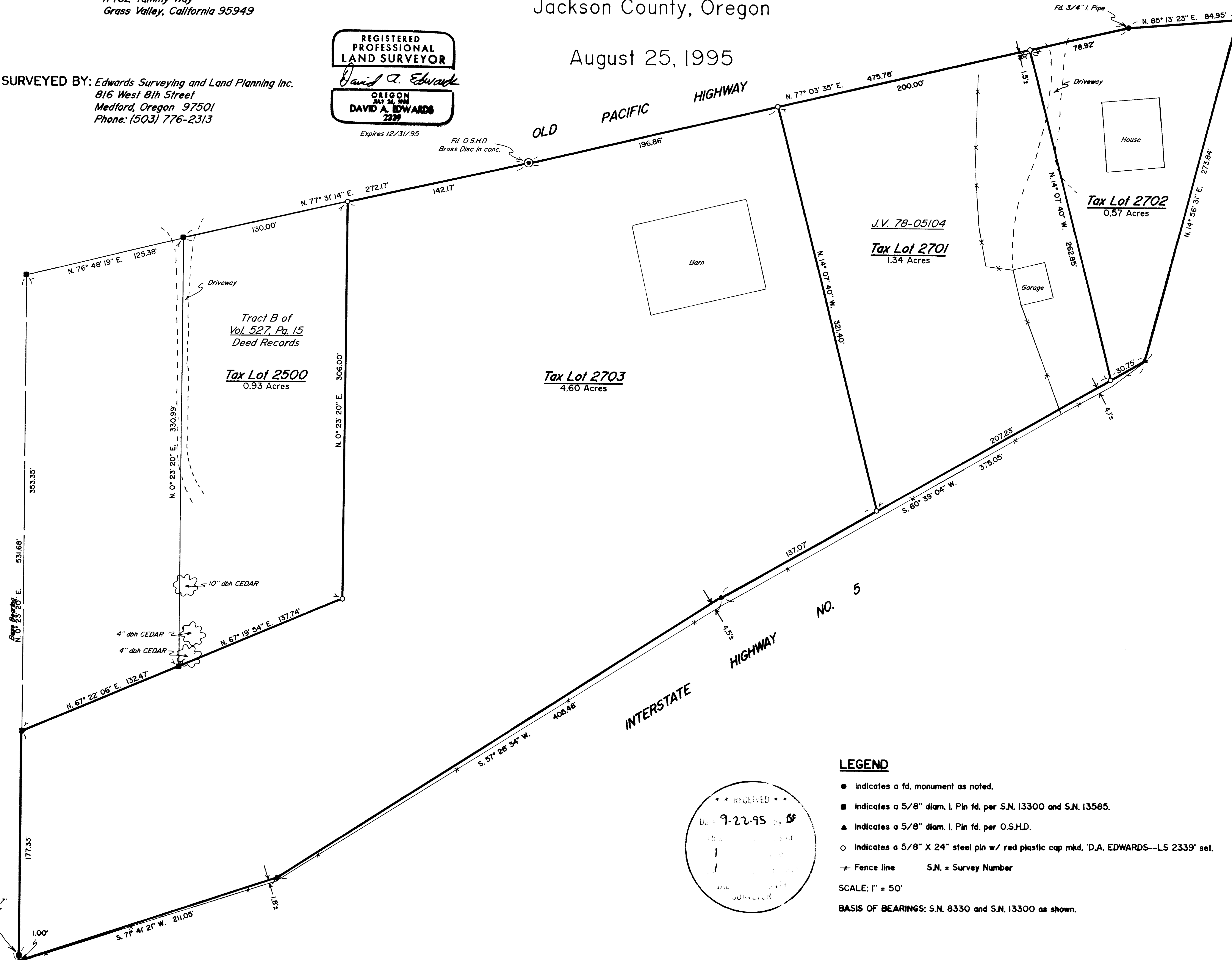

LEGEND

- Indicates a fd. monument as noted.
- Indicates a 5/8" diam. I. Pin fd. per S.N. 13300 and S.N. 13585.
- ▲ Indicates a 5/8" diam. I. Pin fd. per O.S.H.D.
- Indicates a 5/8" X 24" steel pin w/ red plastic cap mkd. 'D.A. EDWARDS--LS 2339' set.
- * Fence line S.N. = Survey Number

SCALE: 1" = 50'

BASIS OF BEARINGS: S.N. 8330 and S.N. 13300 as shown.

RECEIVED
 DATE 9-22-95 BY BF
 DAVID A. EDWARDS
 LAND SURVEYOR

Fd. pin bears
 N. 74° 56' 32" E., 3160.97'
 from the West 1/4 Corner
 of Section 19
 monumented by a
 B.L.M. Brass Cap
 in conc.

Edwards Surveying & Land Planning Inc.

816 West 8th Street
Medford, OR 97501
Tel.: (503) 776-2313
FAX: (503) 776-9978



598 NE "E" Street, Suite B
Grants Pass, OR 97526
Tel.: (503) 471-7059
FAX: (503) 471-7809

SURVEYING • ENGINEERING • PLANNING

SURVEY NUMBER 14686

SURVEY NARRATIVE TO COMPLY WITH CHAPTER 209, PARAGRAPH 250, OREGON REVISED STATUTES

SURVEY FOR: Diane Murphy
11462 Tammy Way
Grass Valley, California 95949

LOCATION: In the NE 1/4 of Section 19, T. 36 S.,
R. 3 W., W.M., Jackson County, Oregon.

PURPOSE: To locate and monument the boundaries of tax
lots 2500, 2701, 2702 and 2703 as shown on the
accompanying map.

PROCEDURE: Utilizing for control the found monuments and
deed references as shown on the attached map,
computed the boundary positions. The analysis
of boundaries in this area detailed in the
narrative of S.N. 8330 was adhered to on this
survey. Tax lots 2701, 2702 and 2703 were all
created by a segregation request per Journal
Voucher 78-05104. Monuments set on this survey
consist of 5/8" x 24" steel pins with red
plastic caps mkd. "D.A. EDWARDS-LS 2339".

**BASIS OF
BEARINGS:** Survey Number 8330 & 13300 as shown.

EQUIPMENT: Nikon DTM-A10LG Electronic Total Station.

**DATE
COMPLETED:** August 25, 1995.

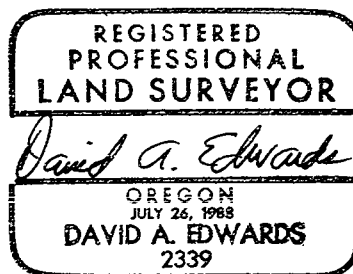
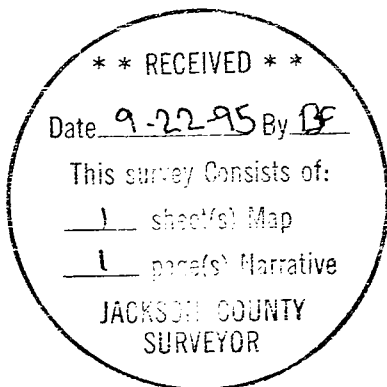

Expires 12/31/95