

14684

**Survey for:**

Rick A. Cusvatta  
257 E. Main Street  
Eagle Point, Oregon  
97524

**Location:**

NW 1/4 of Section 2,  
T.36S., R.71., E.M.,  
City of Eagle Point,  
Jackson County, Oregon

**Survey by:**

Kaiser Surveying  
19440 Highway 62  
Eagle Point, Oregon  
97524

**Date:**

September 22, 1995

**Legend:**

- Fd. 5/8" Rebar - S.N. 5495
- Set 5/8" x 24" Rebar with plastic cap marked KAISER PLS 803
- ( ) = Vol. 375, Page 416 D.R.
- SN = Filed Survey Number  
County Surveyors Office
- WC = Witness Corner
- Res. = Residence

Basis of Bearings  
Filed Survey No. 5495  
E Main Street

Scale: 1" = 100'

REGISTERED  
PROFESSIONAL  
LAND SURVEYOR

G. O. K.  
OREGON  
JULY 16, 1987  
GARY O. KAISER  
No. 803  
Exp. 6-30-97

**\*\* RECEIVED \*\***  
Date 10-3-95 By G  
This survey consists of:  
1 sheet's Map  
1 page(s) Narrative  
JACKSON COUNTY  
SURVEYOR

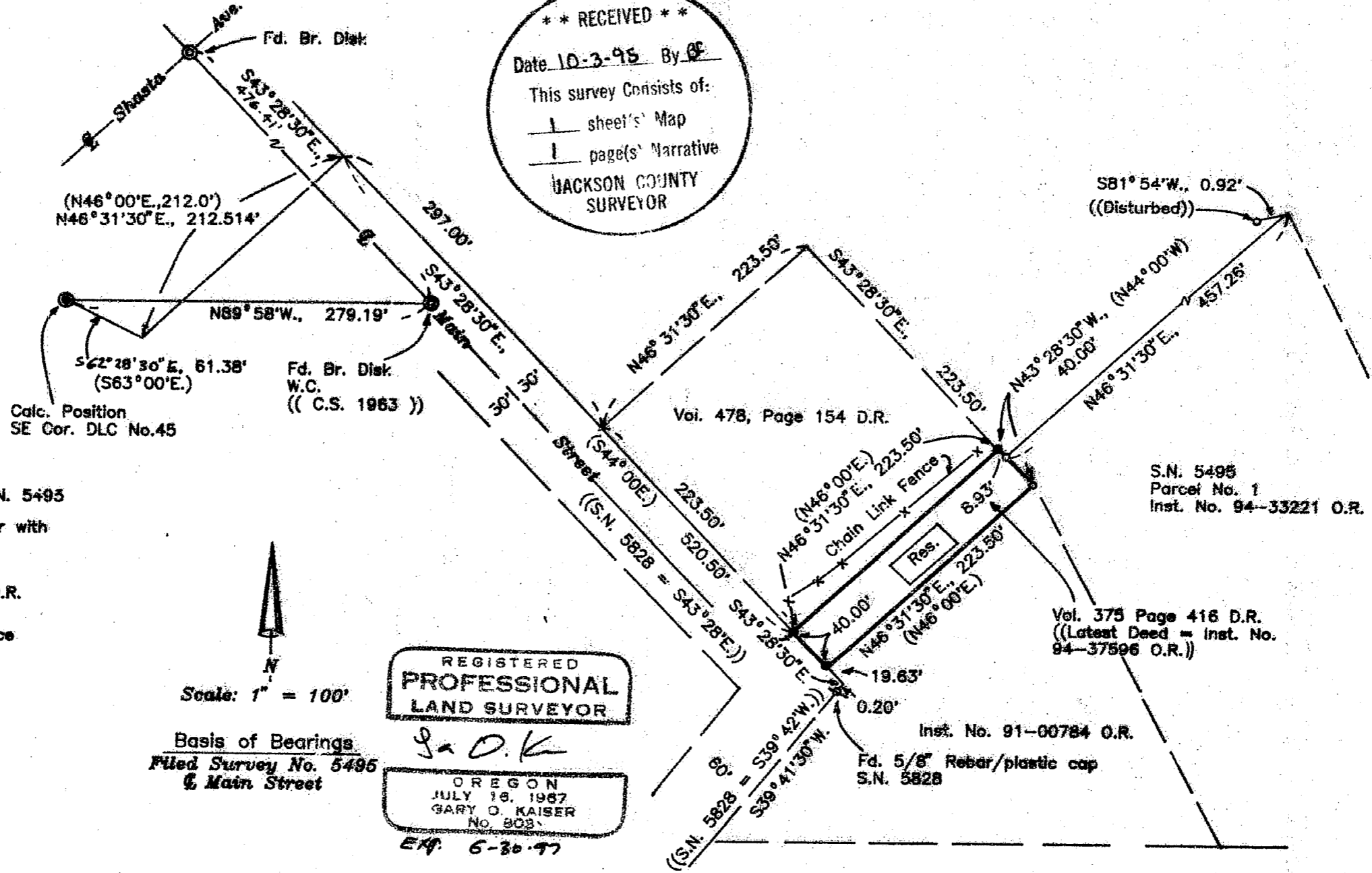

GARY D. KAISER  
R.P.L.S. ORE. 803  
C.W.R.E. ORE. 73

**KAISER SURVEYING**  
19440 HIGHWAY 62  
EAGLE POINT, OREGON 97524

PHONE  
SHADY COVE (503) 878-3995  
Fax (503) 878-3995

SURVEY NO. 14684

SURVEY NARRATIVE TO COMPLY WITH O.R.S. 209.250

SURVEY FOR: RICK A. GUEVARRA  
257 E. MAIN ST.  
EAGLE POINT, OR 97524

SURVEY BY: KAISER SURVEYING  
19440 HWY. 62  
EAGLE POINT, OR 97524

LOCATION: NW ¼ of Section 2, T. 36 S.,  
R. 1 W., W.M., City of Eagle Point,  
Jackson County, Oregon

BASIS OF BEARINGS: Filed Survey No. 5495 (E. Main St.)

DATE: September 22, 1995

PURPOSE: Boundary Survey of tract described  
in Inst. No. 94-37596 O.R. (Original  
deed out-Vol. 375, Page 416 D.R.)

PROCEDURE: The subject tract was monumented  
using record deed calls on Vol. 375, Page 416 D.R. rotating  
bearings 0° 31' 30" clockwise and controls established on  
Filed Survey No. 5495.

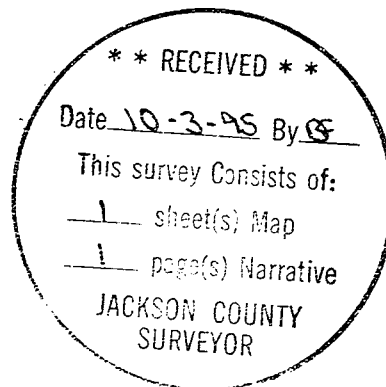

*J. D. K.*

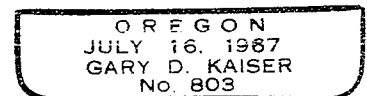

*EXP 6-30-97*