

Property Line Adjustment

Approved by the Jackson County Department
of Planning and Development (File No. 95-1-LLA)

by Dochy Talbot Date 9-20-95

Survey for:

Donald E. Haney
11376 Ramsey Road
Gold Hill, Oregon
97525

Location:

NE 1/4 of Section 13,
T.36S., R.3W., W.M.,
Jackson County, Oregon

Survey by:

Kaiser Surveying
19440 Highway 62
Eagle Point, Oregon
97524

September 13, 1995

Legend

- ⊕ Fd. 5/8" Rebar/plastic cap (S.N. 13628)
 - Fd. monument as indicated
 - Set 5/8" x 24" Rebar/plastic cap marked "KAISER RLS 803"
- S.N. = Filed Survey Number
(County Surveyors Office)

REGISTERED
PROFESSIONAL
LAND SURVEYOR

Y.O.K.

OREGON
JULY 16, 1967
GARY D. KAISER
NO. 803

RECEIVED

Date: 9-19-95 By: GF

This survey consists of:
1 sheet(s) Map
1 page(s) Numbered

JACKSON COUNTY
SURVEYOR

T.L.No 353WA(13) - 2302

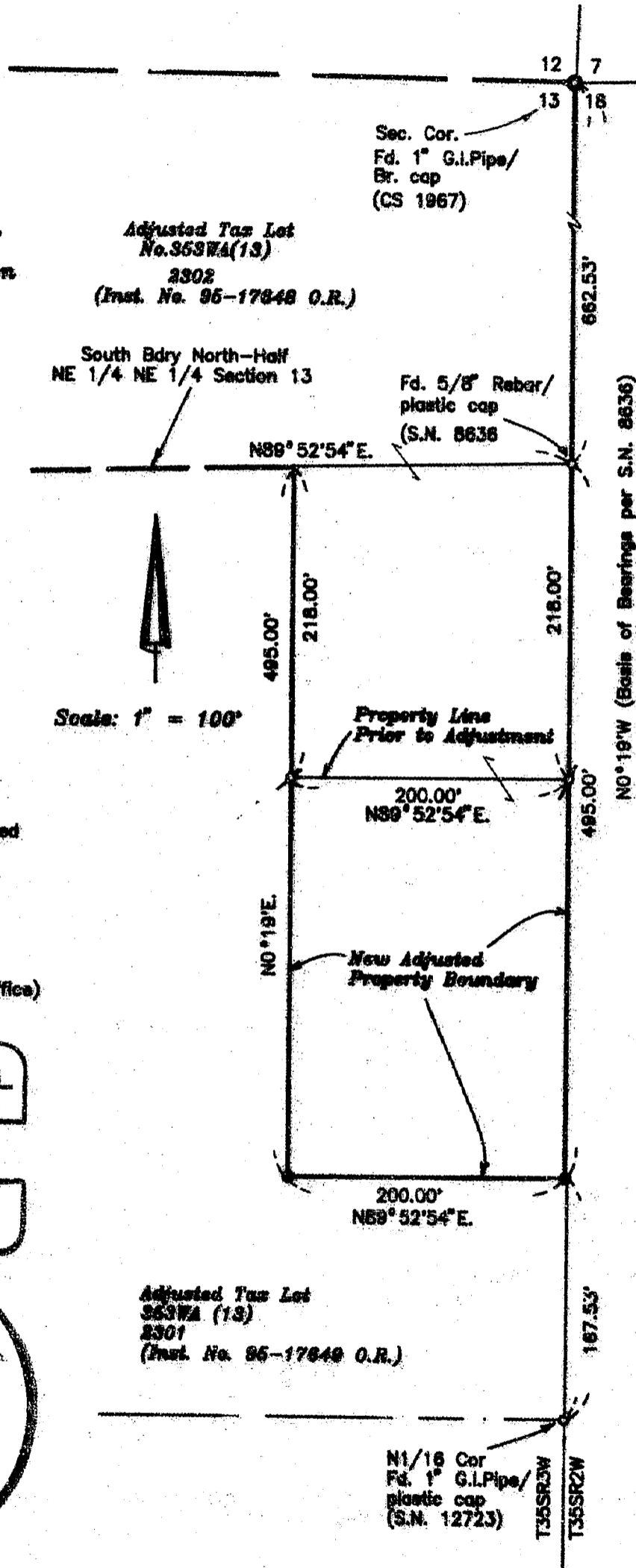

14674

14674

GARY D. KAISER
R.P.L.S. ORE. 803
C.W.R.E. ORE. 73

KAISER SURVEYING
19440 HIGHWAY 62
EAGLE POINT, OREGON 97524

PHONE
SHADY COVE (503) 878-3995
Fax (503) 878-3995

SURVEY NO. 14674

SURVEY NARRATIVE TO COMPLY WITH O.R.S. 209.250

SURVEY FOR: DONALD E. HANEY
11376 RAMSEY ROAD
GOLD HILL, OR 97525

SURVEY BY: KAISER SURVEYING
19440 HWY. 62
EAGLE POINT, OR 97524

LOCATION: NE ¼ of Section 13, T. 35 S.,
R. 3 W., W.M., Jackson County,
Oregon

BASIS OF BEARINGS: Filed Survey No. 8636 - West bdry.
Section 13

DATE: September 13, 1995

PURPOSE: Property line adjustment survey.
Monumented the new, adjusted
property line and prepared
descriptions of the adjusted tax
lots.

PROCEDURE: The new adjusted property line was
monumented utilizing existing monumentation set on Filed
Survey Nos. 13626, 12723 and 8636 and the re-established NE
corner of Section 13.

** RECEIVED **
Date 9-19-95 By GS
This survey consists of:
1 sheet(s) Map
1 page(s) Narrative
JACKSON COUNTY
SURVEYOR

REGISTERED
PROFESSIONAL
LAND SURVEYOR

G. D. K.
OREGON
JULY 16, 1967
GARY D. KAISER
NO. 803

EXP 6-30-97