

1467

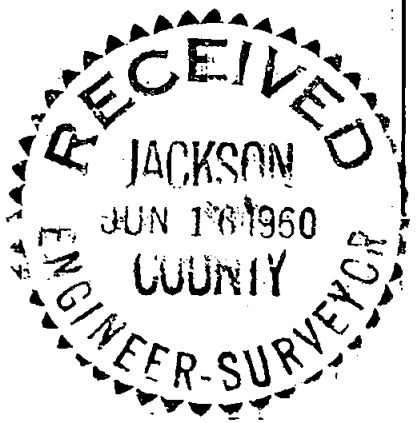
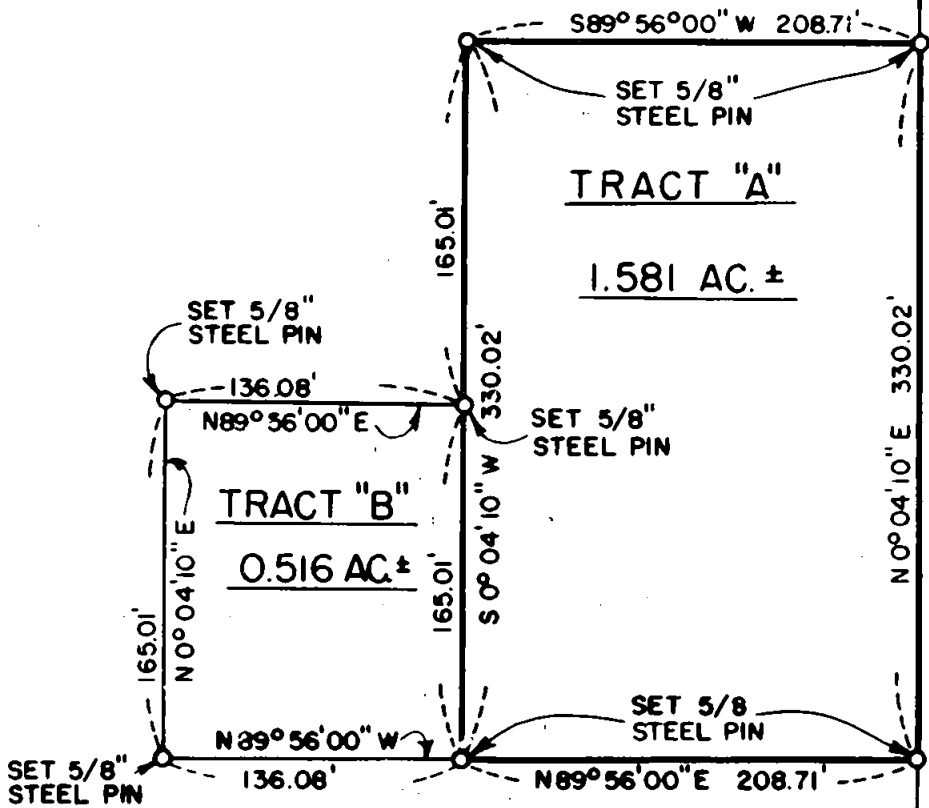
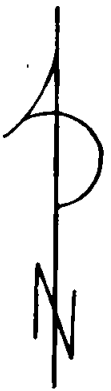

REGISTERED
OREGON
LAND SURVEYOR

Leland P. Lovejoy

NOVEMBER 18, 1949
LELAND P. LOVEJOY
262

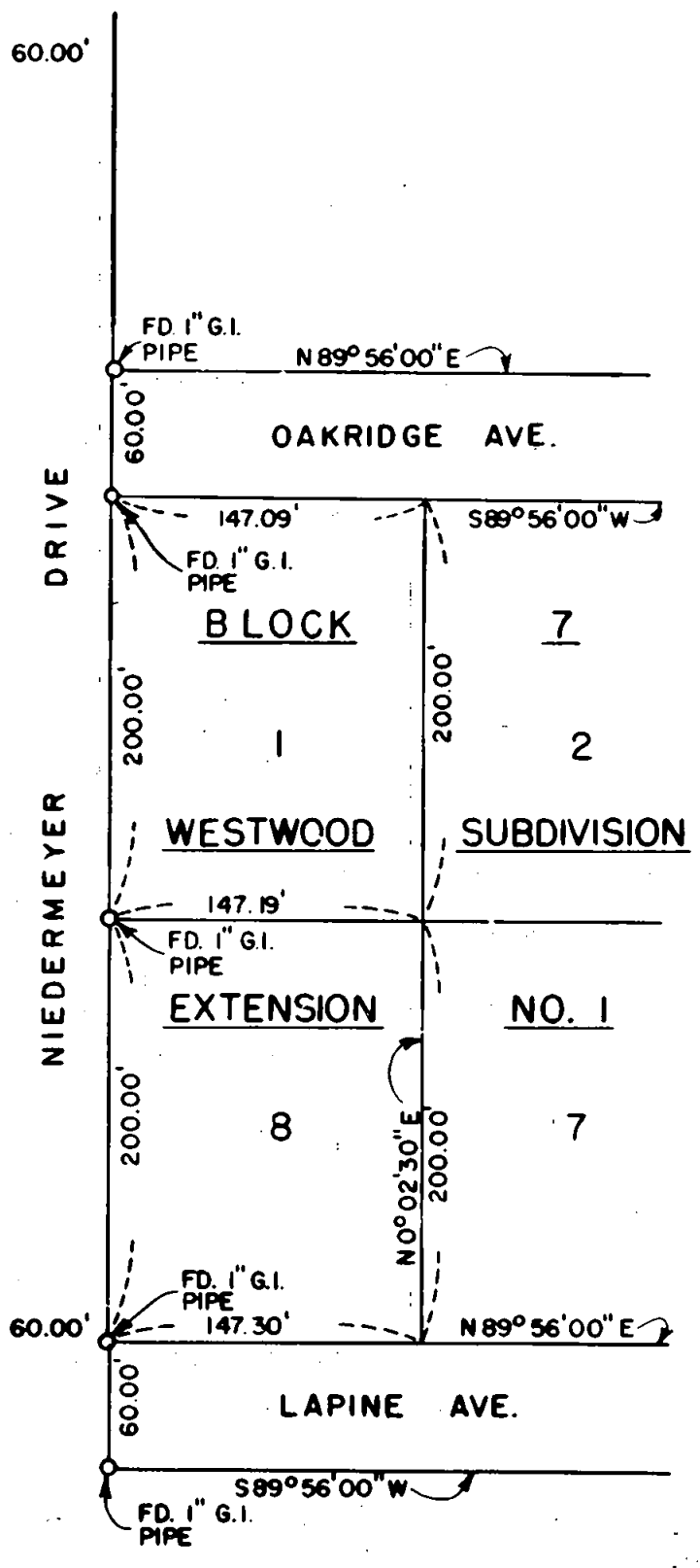

PROPERTY SURVEY

FOR
E.H. NIEDERMEYER
SEC. 21 T37S R2W W.M.
JACKSON COUNTY, ORE.

L.P. LOVEJOY L.S. MEDFORD, ORE.
SCALE 1" = 100' APRIL 12, 1960

Survey Narrative to Comply with Section 87-3301947 Oregon State Laws

Survey For: E. H. Niedermeyer
Niedermeyer Drive
Medford, Oregon

Purpose of Survey: To establish property boundaries
of property sold.

Survey Location: Section 21, Township 37 South,
Range 2 West, Willamette
Meridian, Jackson County, Oregon.

Survey Procedure: Found Lot and Block corners in
Westwood Subdivision, Ext. No. 1,
and used same for basis of survey
control. Set 5/8" steel pins as
shown on map.

Leland P. Lovejoy
Registered Land Surveyor
Work completed April 12, 1960

