

BOUNDARY LINE ADJUSTMENT

N.E. 1/4, SEC. 33, T.40 S., R.2 E., W.M.
JACKSON COUNTY, OREGON

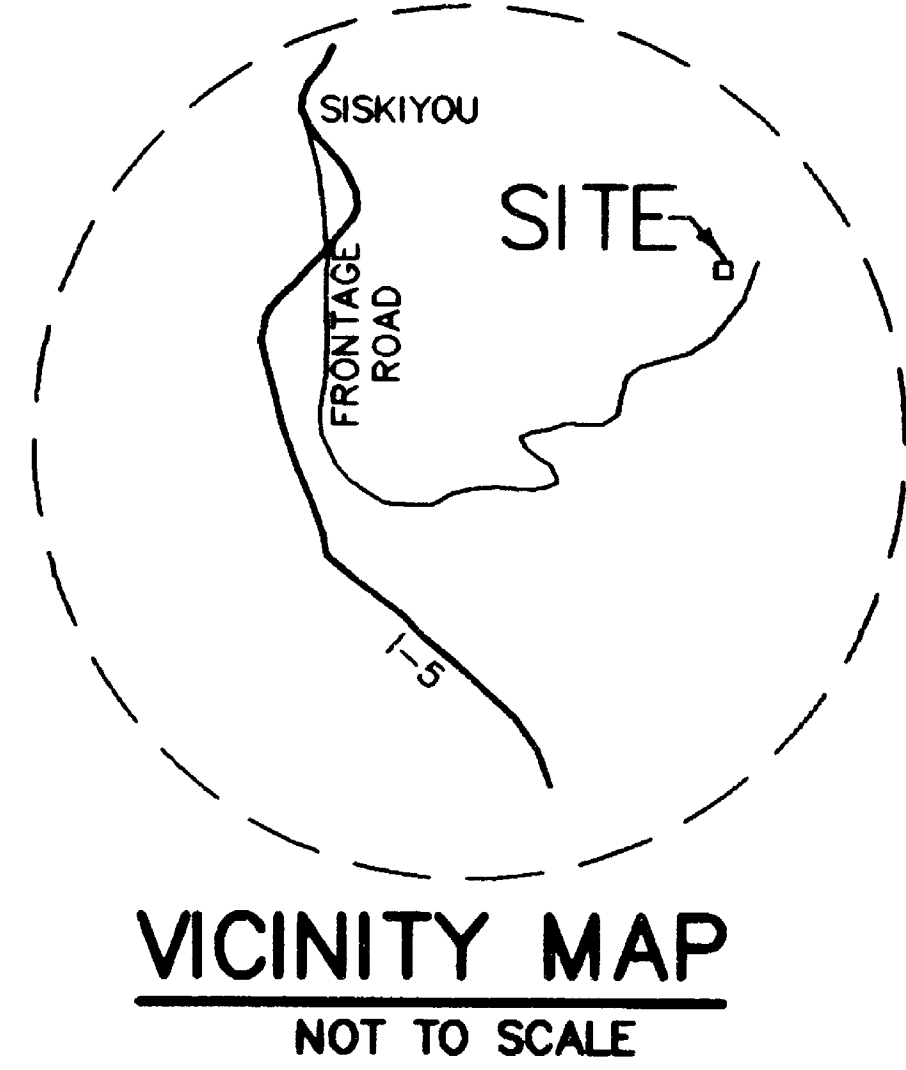
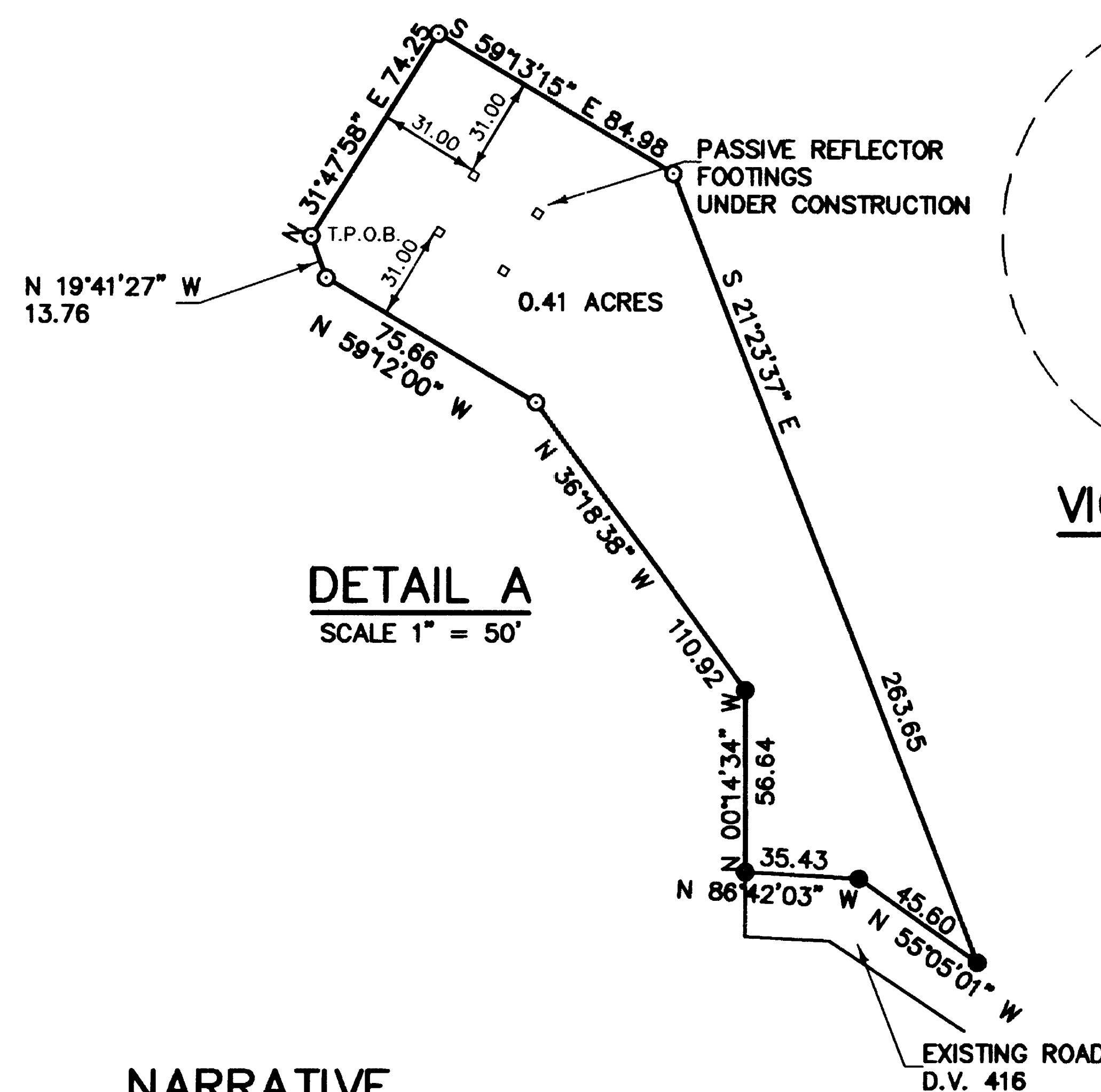
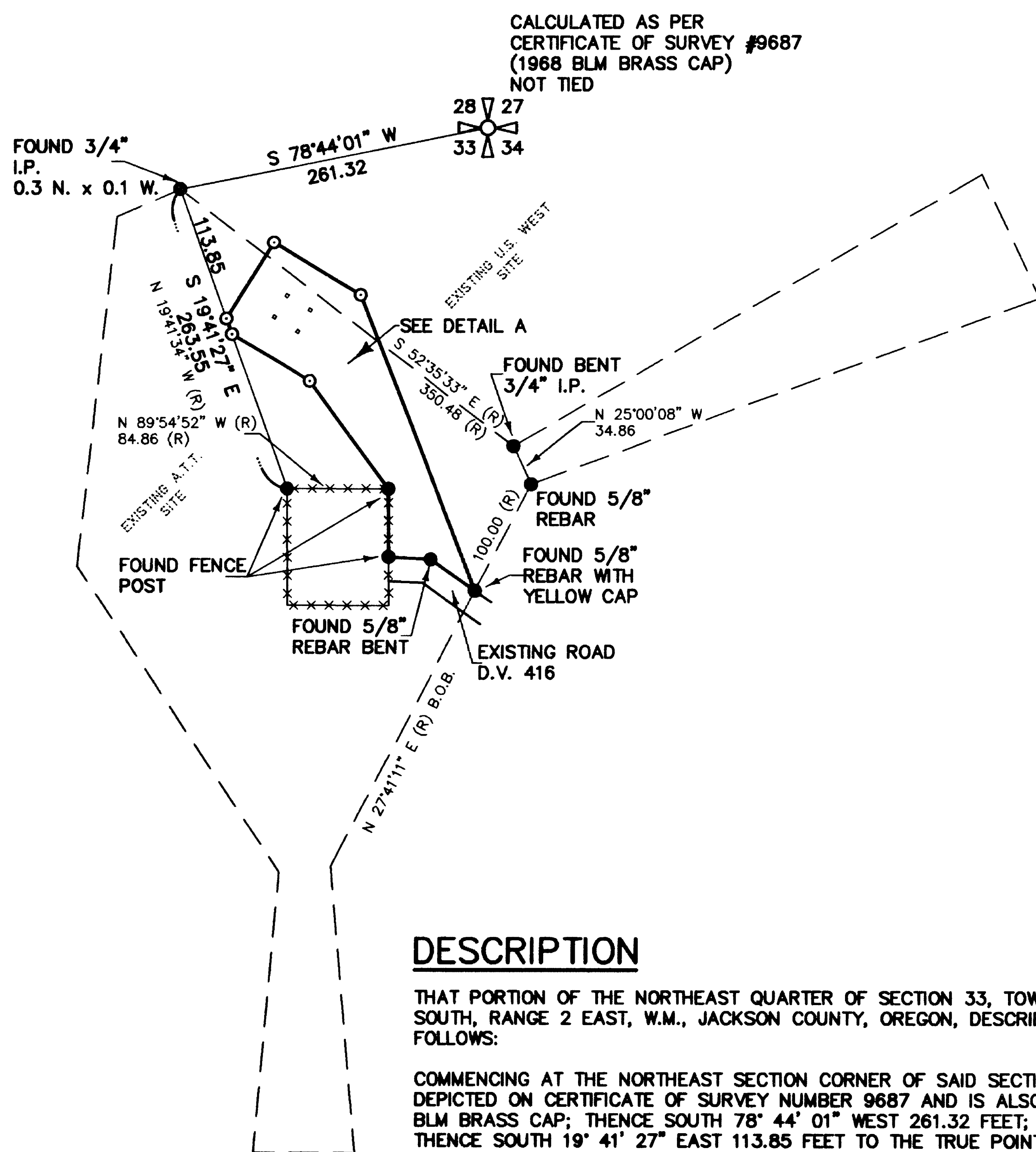

DESCRIPTION

THAT PORTION OF THE NORTHEAST QUARTER OF SECTION 33, TOWNSHIP 40 SOUTH, RANGE 2 EAST, W.M., JACKSON COUNTY, OREGON, DESCRIBED AS FOLLOWS:

COMMENCING AT THE NORTHEAST SECTION CORNER OF SAID SECTION 33 AS DEPICTED ON CERTIFICATE OF SURVEY NUMBER 9687 AND IS ALSO A 1968 BLM BRASS CAP; THENCE SOUTH 78° 44' 01" WEST 261.32 FEET; THENCE SOUTH 19° 41' 27" EAST 113.85 FEET TO THE TRUE POINT OF BEGINNING;

THENCE NORTH 31° 47' 58" EAST 74.25 FEET; THENCE SOUTH 59° 13' 15" EAST 84.98 FEET; THENCE SOUTH 21° 23' 37" EAST 263.65 FEET TO A POINT ON THE NORTHERLY LINE OF AN EXISTING ROAD; THENCE NORTH 55° 05' 01" WEST ALONG SAID NORTHERLY LINE OF SAID ROAD 45.60 FEET; THENCE NORTH 86° 42' 03" WEST CONTINUING ALONG SAID NORTHERLY LINE OF SAID ROAD 35.43 FEET; THENCE NORTH 00° 14' 34" WEST 56.64 FEET; THENCE NORTH 36° 18' 38" WEST 110.92 FEET; THENCE NORTH 59° 12' 00" WEST 75.66 FEET; THENCE NORTH 19° 41' 27" WEST 13.78 FEET TO THE TRUE POINT OF BEGINNING.

CONTAINING 0.41 ACRES.

TOGETHER WITH AND SUBJECT TO EASEMENTS, RESERVATIONS, COVENANTS, AND RESTRICTIONS OF RECORD AND IN VIEW.

NARRATIVE

1. THE PURPOSE OF THIS SURVEY IS TO RECONFIGURE AN EXISTING U. S. WEST PARCEL TO FIT NEW IMPROVEMENTS, AND EXISTING ACCESS. I RECOVERED THE IRON PINS SET OR FOUND ON SURVEY NUMBER 9687, AND FOUND THEM TO BE IN GOOD SHAPE AND IN THE LOCATION INDICATED. I USED THEM TO SET THE NEW CORNERS OF THE SITE.

2. THIS SURVEY WAS COMPLETED IN DECEMBER 1992 AND RECORDED WITH THE COUNTY SURVEYOR UNDER #13778. IT IS BEING RERECORDED TO ADD AN APPROVAL BLOCK FOR THE COUNTY PLANNER. I HAVE NOT REVISITED THE SITE SINCE 1992.

APPROVAL

THE BOUNDARY LINE ADJUSTMENT IS HEREBY APPROVED BY AND FOR THE COUNTY OF JACKSON, STATE OF OREGON.

Dody Talbot
JACKSON COUNTY PLANNER

9-20-95
DATE

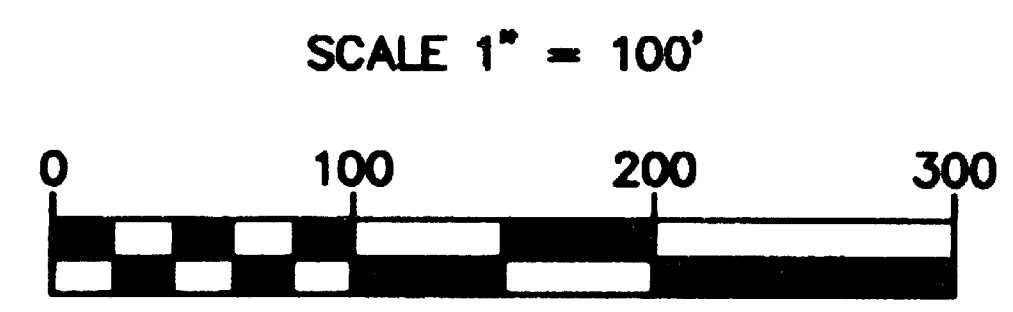

BASIS OF BEARING
CERTIFICATE OF SURVEY #9687
EQUIPMENT USED
A FIVE-SECOND TOTAL STATION

** RECEIVED **
Date: 9-20-95 By: *KK*
This survey consists of:
1 sheet of plan
0 pages of narrative
JACKSON COUNTY SURVEYOR

- ### LEGEND
- = SET 5/8" x 30" REBAR WITH YELLOW PLASTIC CAP LS1111
 - = FOUND AS INDICATED
 - B.O.B. = BASIS OF BEARING
 - x--- = FENCE
 - (R) = RECORD

SURVEYOR'S CERTIFICATE

I, ROBERT H. STRATTON, A LICENSED LAND SURVEYOR IN THE STATE OF OREGON, HEREBY CERTIFY THAT THIS MAP CORRECTLY REPRESENTS AN ACTUAL FIELD SURVEY CONDUCTED BY ME, IN CONFORMANCE WITH THE SURVEY RECORDING ACT, AT THE REQUEST OF U.S. WEST, AND ALL BEARINGS AND DISTANCES ARE CORRECT.

Robert H. Stratton
ROBERT H. STRATTON LS 1111

9/14/95
DATE

REGISTERED PROFESSIONAL LAND SURVEYOR

Robert H. Stratton

ROBERT H. STRATTON
1111
RENEWAL DATE: 06/30/96

SURVEY FOR

USWEST

SISKIYOU SUMMIT
RADIO RELAY STATION

INDEX

1/4	SEC	T.	R.
33	40	S	2 E

STRATTON SURVEYING & MAPPING

1354 GRANDRIDGE BLVD. SUITE B
KENNEWICK, WASHINGTON 99336
(509) 735-7364

1852RS-2.DWG

DATE: 09/14/95

SH. 1 OF 1

DRAWN BY: K.K.

JOB # 1852